Special
Coll.
LD
3141
M5665
B57
v.25
1934
cop.3

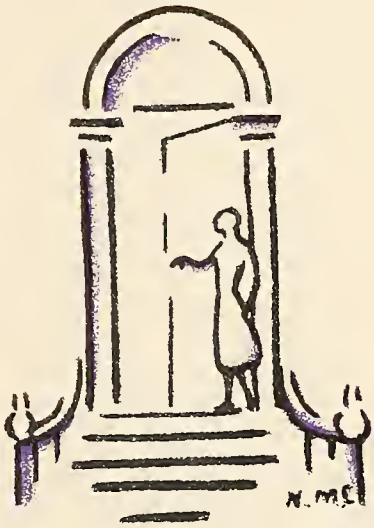

Ex Libris

Copyright
1934
Madaline Newbill
Margaret Smith

The twenty-fifth

Schoolma'am

Published

by the students of

State Teachers College

Harrisonburg, Virginia

DEDICATION

BECAUSE SHE IS MOST VITALLY CONCERNED WITH THE YOUNG WOMEN OF TODAY, BECAUSE SHE UNDERSTANDS THEM, BECAUSE SHE IS GIVING HER ALL TO TRAINING THEM IN WAYS OF "INTELLIGENT SELF-DIRECTION," BECAUSE HER EXAMPLE FIRES EACH OF US WITH ENTHUSIASM FOR THIS CHOSEN PROFESSION OF OURS, AND BECAUSE HER OWN EAGER ACTIVITY KEEPS HER YOUNG WITH US, WE RESPECTFULLY DEDICATE THIS BOOK TO

MISS KATHERINE MINER ANTHONY

Prologue

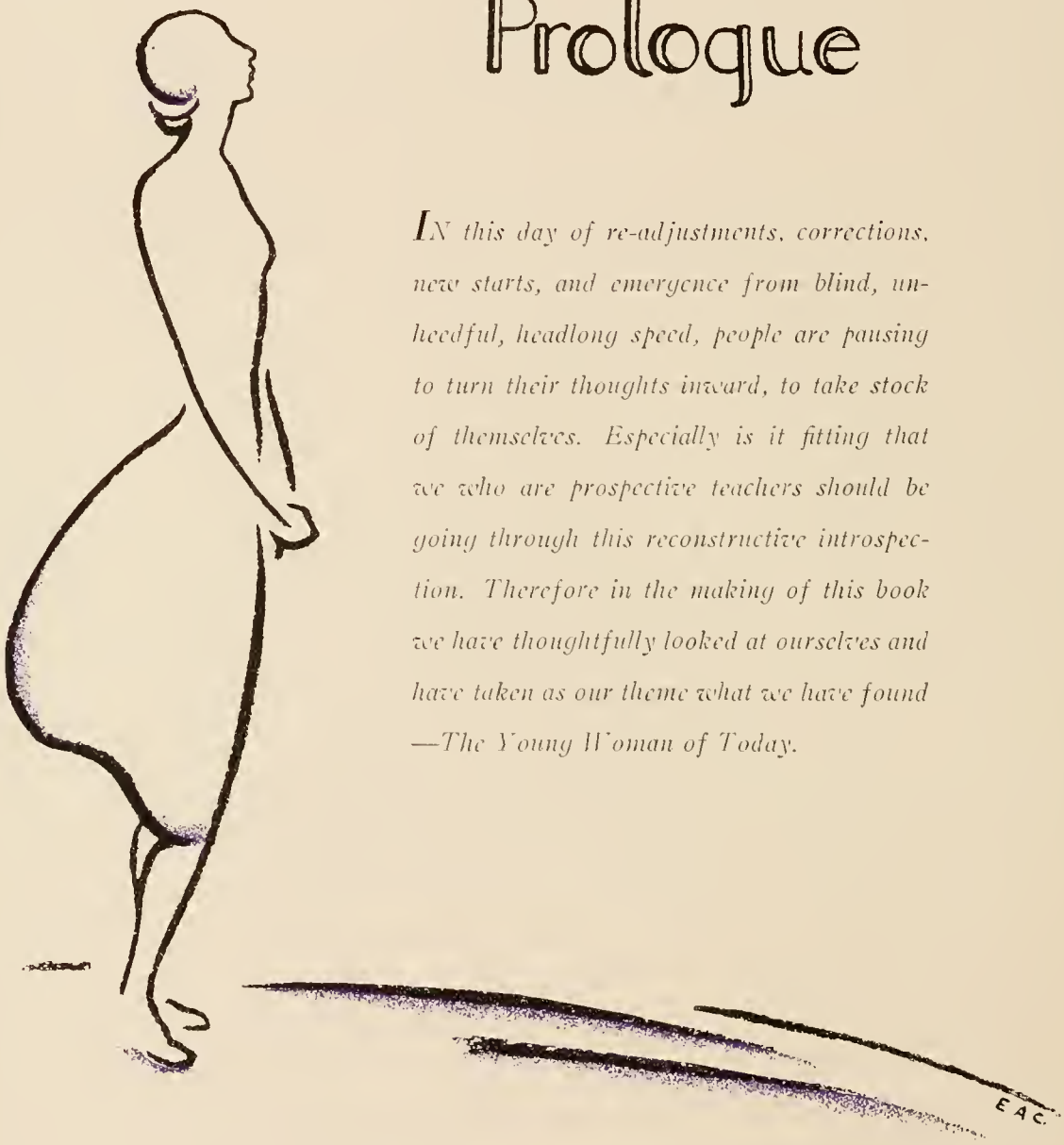

IN this day of re-adjustments, corrections, new starts, and emergence from blind, unheedful, headlong speed, people are pausing to turn their thoughts inward, to take stock of themselves. Especially is it fitting that we who are prospective teachers should be going through this reconstructive introspection. Therefore in the making of this book we have thoughtfully looked at ourselves and have taken as our theme what we have found —The Young Woman of Today.

Contents

VIEWS
FACULTY
SENIORS
JUNIORS
SOPHOMORES
FRESHMEN
STUDENT BODY ORGANIZATIONS
THE ARTS
SOCIAL ORGANIZATIONS
LITERARY SOCIETIES
PUBLICATIONS
MIRROR
ATHLETICS
STUDENT LIFE
MISCELLANY

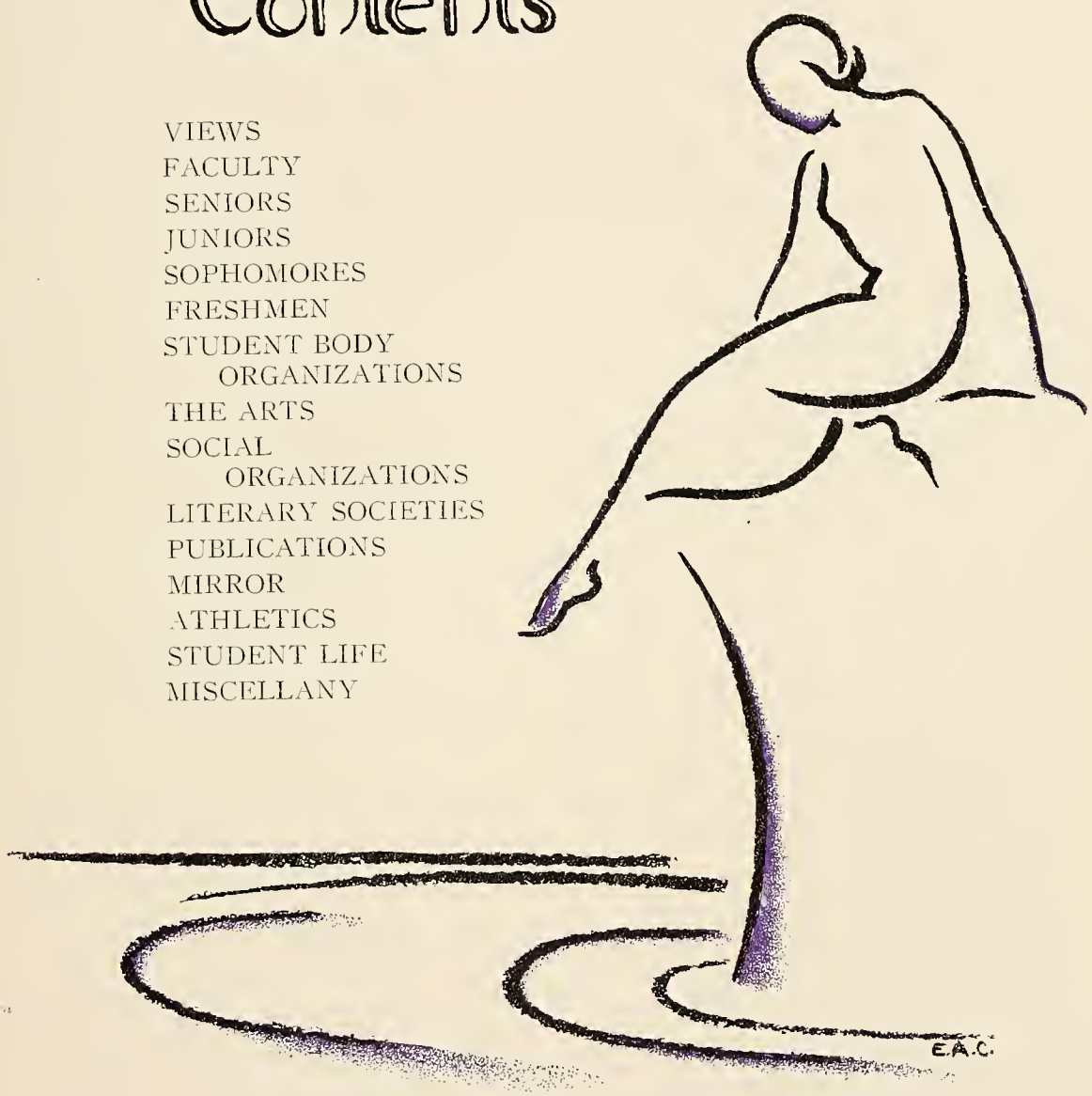

Reading

MARCH 16, 1934

THE law of the Lord is perfect, converting the soul: the testimony of the Lord is sure, making wise the simple. The statutes of the Lord are right, rejoicing the heart: the commandment of the Lord is pure, enlightening the eyes. The fear of the Lord is clean, enduring forever: the judgments of the Lord are true, and righteous altogether. More to be desired are they than gold, yea than much fine gold . . . and in keeping of them is great reward. Who can understand his errors? Cleanse thou me from secret faults. Keep back thy servant also from presumptuous sins; let them not have dominion over me. . . .

Let the words of my mouth and the meditations of my heart be acceptable in thy sight, O Lord, my Strength and my Redeemer.

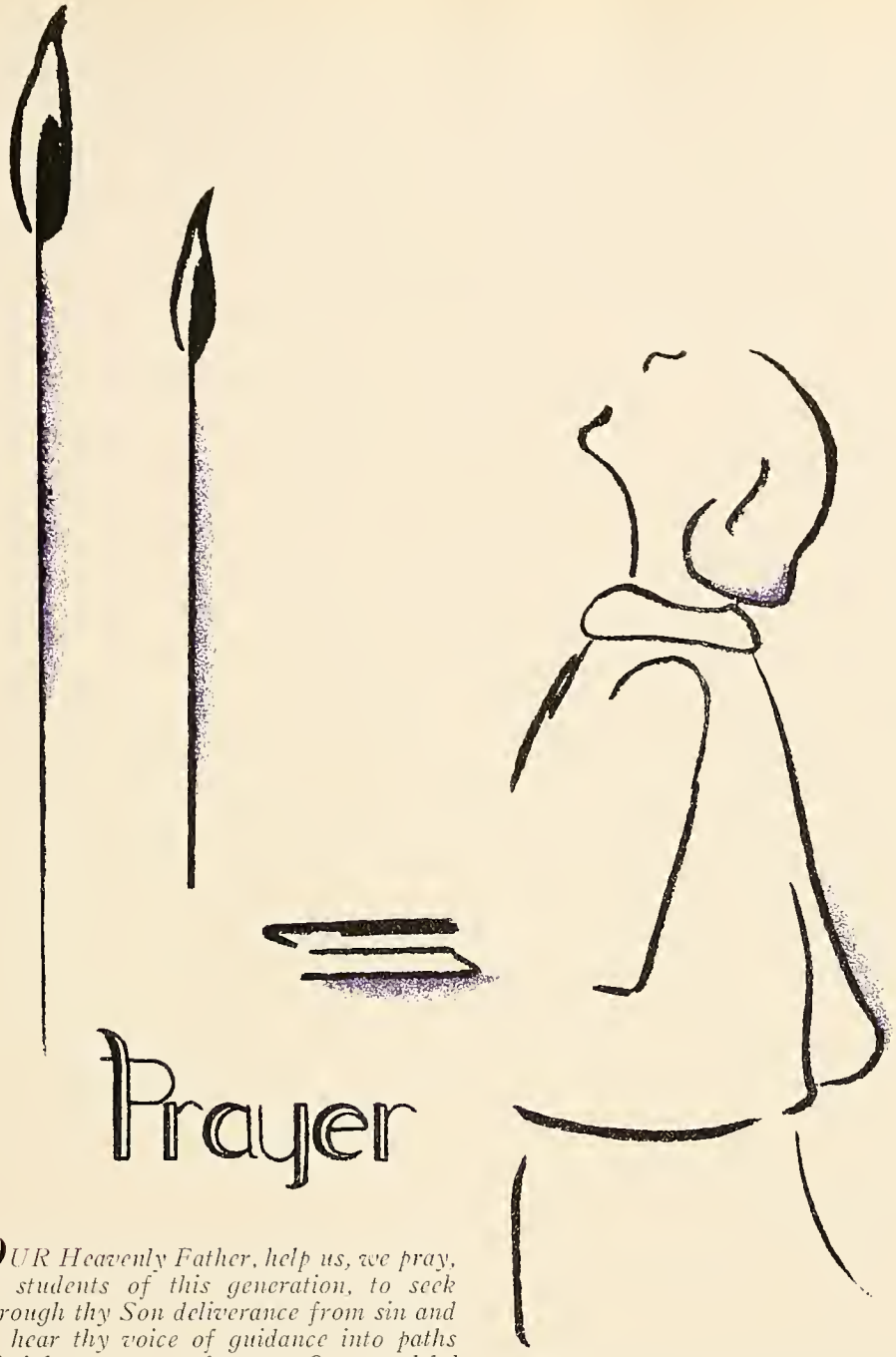

Prayer

OUR Heavenly Father, help us, we pray, as students of this generation, to seek through thy Son deliverance from sin and to hear thy voice of guidance into paths of righteousness and peace. Our youthful lives are offered to Thee in these days of misunderstanding and confusion. With grateful spirits we present to Thee all we possess of body, mind, and heart, in order that thy kingdom my come in the earth in which we live and serve. Give us the courage to face the truth—to see what there is of right and of wrong in our lives and hearts. Grant us to hold fast to the one and to leave the other. Forgive us, accept us, and teach us to have the joy of the more abundant life. This is our earnest prayer, in the name of our Christ, Amen.

She loves the out-of-doors.

Views

LOOKING ACROSS CAMPUS

THE CAMPUS IN MAY

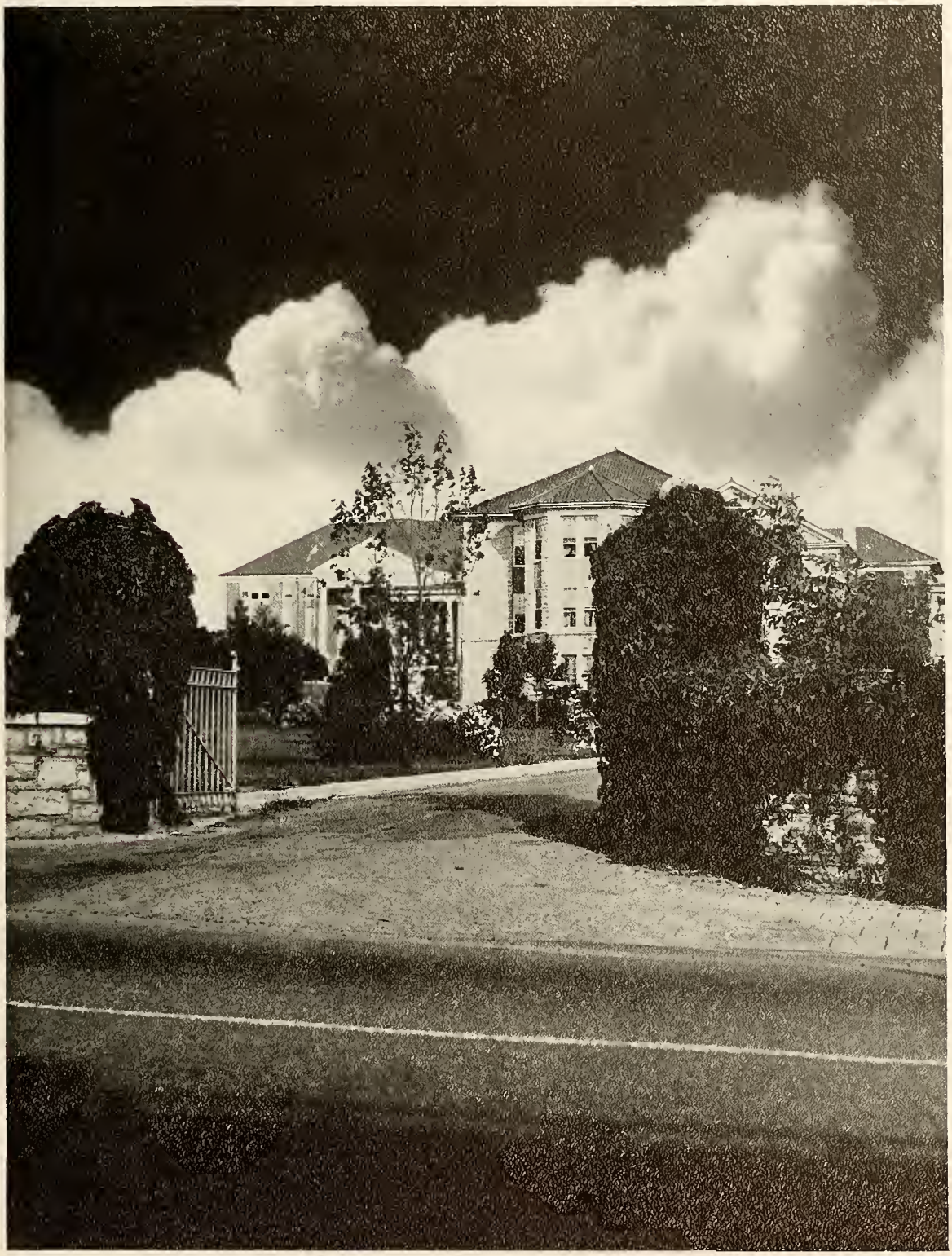

THE SOUTH ENTRANCE

JACKSON PORCH

WILSON HALL

THE SOUTH ARCH

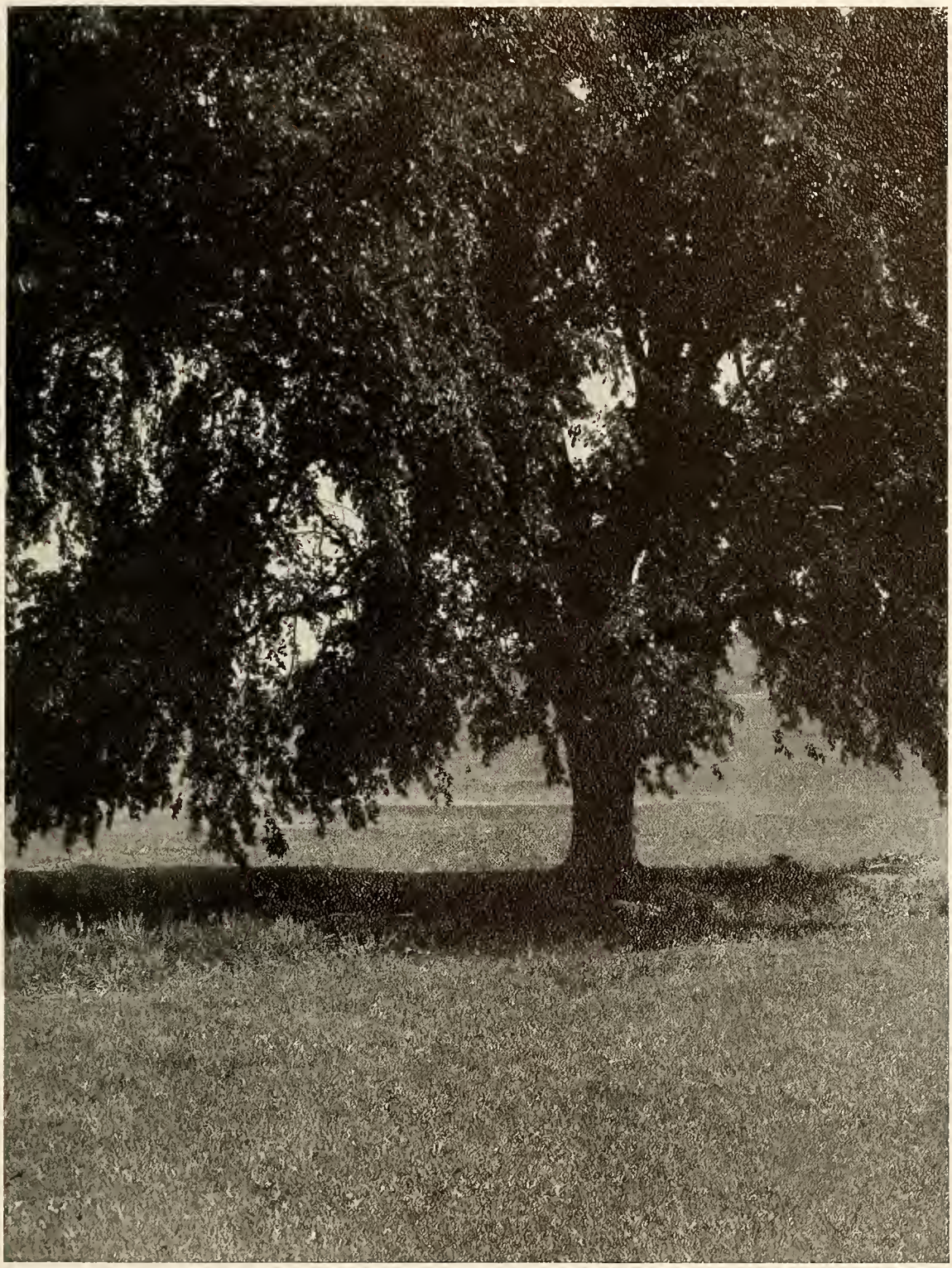

THE BIG ELM

HILLCREST

THE SOUTH LAWN

A SHADED WALK

THE COLLEGE CAMP

THE RIVER AT CAMP

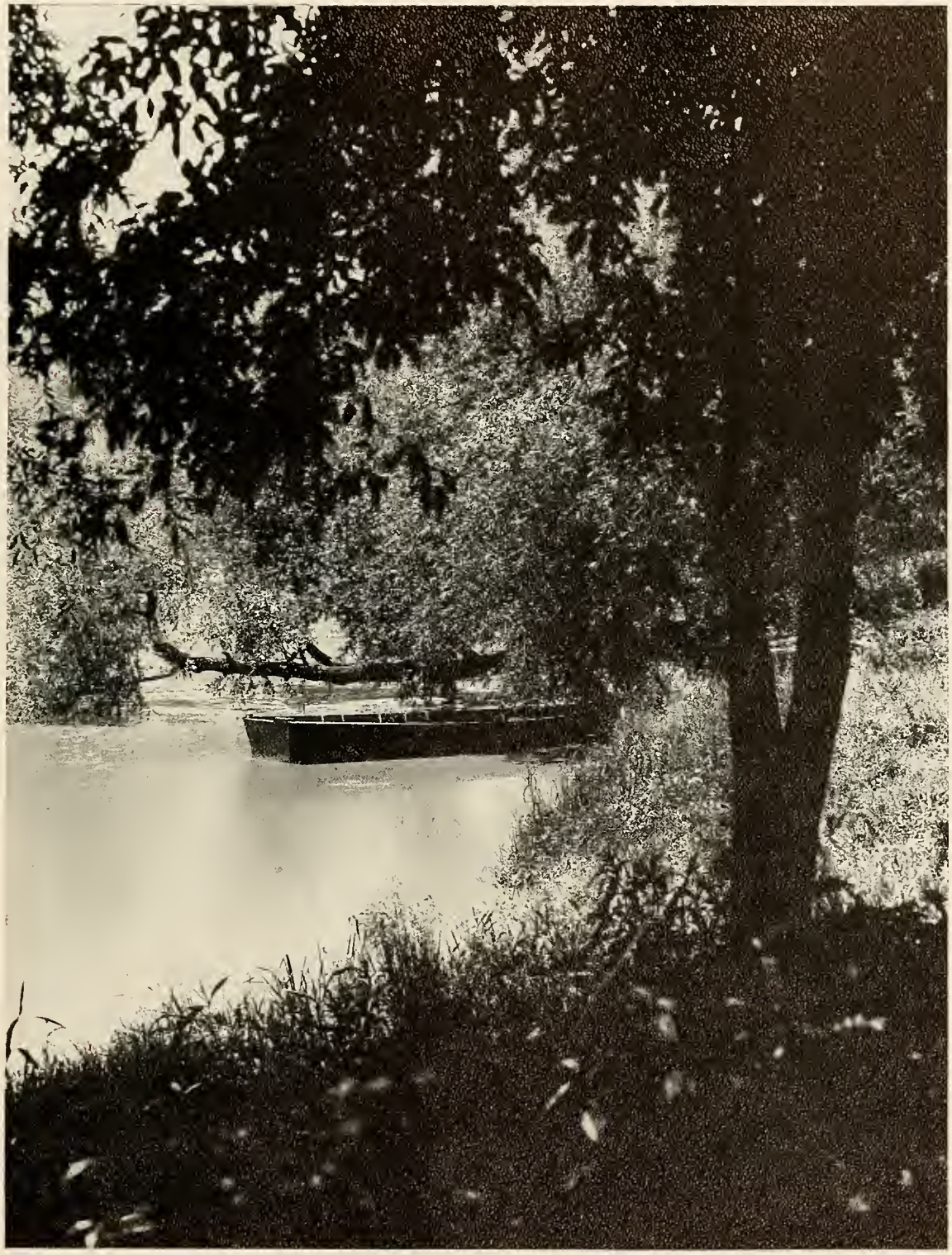

THE RIVER AT CAMP

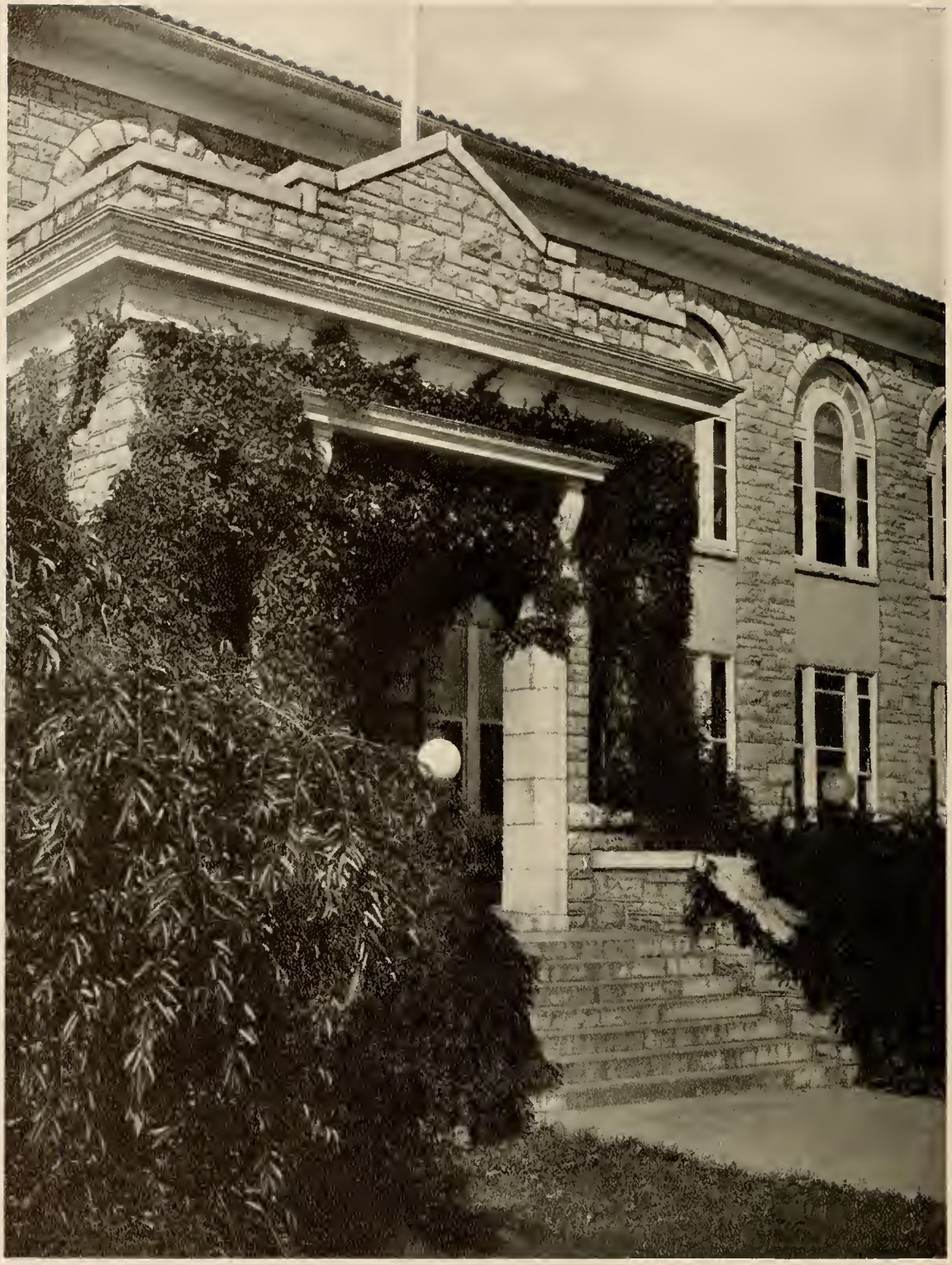

HARRISON HALL

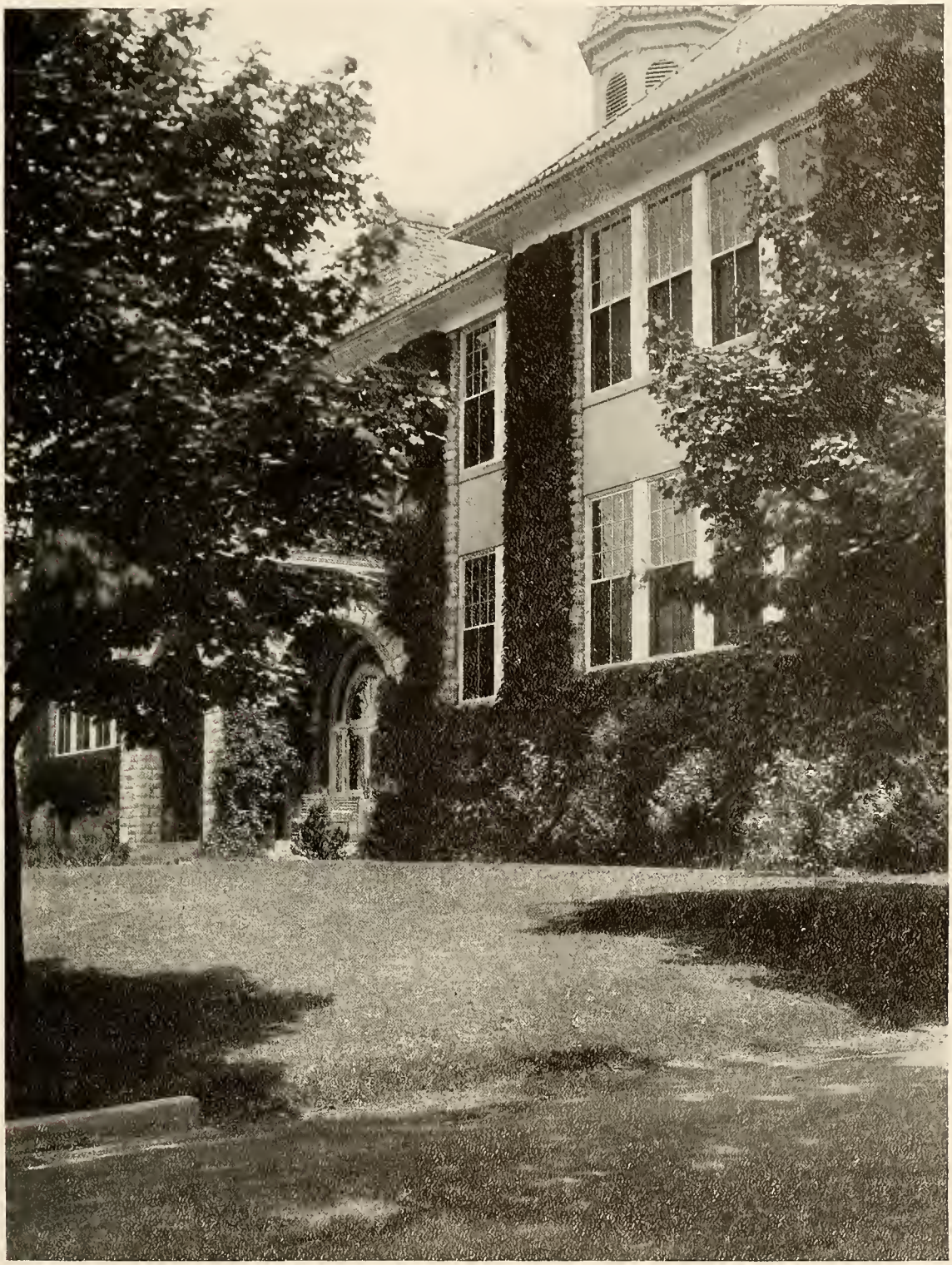

MAURY SCIENCE HALL

She coöperates.

Faculty

Samuel P. Duke

Walter John Gifford
A.B., A.M., Ph.D.

Professor of Education; Dean of the College

A.B., Oberlin College; A.M., Ph.D., Columbia University

Henry A. Converse
A.B., Ph.D.

Professor of Mathematics; Registrar

A.B., Hampden-Sydney College; Ph.D., Johns Hopkins University

Annie Bailey Cook
B.S., A.M.

Dean of Women

B.S., State Teachers College, Hattiesburg, Miss.; A.M., Teachers College, Columbia University

John Walter Wayland*
A.B., Ph.D.

Professor of History and Social Science

A.B., Bridgewater College; Ph.D., University of Virginia

Althea L. Johnston
A.B., M.A.

Associate Professor of Health Education

Graduate, Manassas Institute; student, Hanover College, Indiana; A.B., Carroll College, Wisconsin; M.A., Columbia University

Elizabeth Pendleton Cleveland
A.B., A.M.

Professor of French

A.B., Hollins College; A.M., University of Virginia

Ruth Smoot Hudson
B.O.

Instructor in English and Expression

Graduate, Luray College; B.O., Bard-Avon School of Expresson; student, Syracuse University (summer session)

Margaret Vance Hoffman
B.A. M.A.

Associate Professor of English

Graduate, Massanutten Academy; B.A., Hood College; student, Syracuse University; Teachers College, Columbia University (summer session); M.A., University of Pennsylvania

*On leave.

Mary Louise Seeger
B.S., A.M.

Associate Professor of Education

Diploma, Kindergarten Training School, Indianapolis, Indiana; diploma, Kindergarten Supervision, Teachers College, Columbia University; B.S., A.M., Teachers College, Columbia University

Edna Trout Shaeffer
DIRECTOR

Music Director; Instructor in School Music

Pupil of Dennee, New England Conservatory of Music, Boston; student, School of Music and Pipe Organ, Teachers College, Columbia University; Chairman Certification Board, Virginia Music Teachers Association

Pearl Powers Moody
B.S., A.M.

Professor of Home Economics

Graduate, Tuscaloosa Female College; student, University of Alabama; Summer School of the South; graduate, State Normal School, Florence, Alabama; B.S., George Peabody College for Teachers; A.M., Teachers College, Columbia University

Raymond Carlyle Dingledine
B.S., M.S.

Professor of History and Social Sciences

B.S., M.S., University of Virginia; student, Johns Hopkins University

George Warren Chappelear
B.S., M.S.

Professor of Biology

B.S., M.S., Virginia Polytechnic Institute

Katherine Miner Anthony
B.S., A.M.

Professor of Educotion; Director of Training School

Graduate, State Normal School, Livingston, Alabama; B.S., A.M., George Peabody College for Teachers; student, University of Tennessee, Lake Chautauqua, N. Y., and Teachers College, Columbia University (summer sessions), student, University of Chicago

Conrad Travis Logan
A.B., A.M.

Professor of English

A.B., Randolph-Macon College; A.M., Columbia University; graduate student, Teachers College, Columbia University

Myrtle L. Wilson
B.S., A.M.

Associate Professor of Home Economics

B.S., A.M., Teachers College, Columbia University; graduate, Michigan State Normal College, Ypsilanti

Alimae Aiken
B.S., A.M.

Professor of Fine Arts

Graduate, College of Industrial Arts (State College), Denton, Texas; student, Art Institute of Chicago (summers); B.S., A.M., Teachers College, Columbia University; student, Art Academy, Florence, Italy

Clyde P. Shorts
A.B., A.M.

Associate Professor of Education

Graduate, Edinboro State Normal, Edinboro, Pa.; A.B., University of Pittsburgh; A.M., Teachers College, Columbia University; student, Pittsburgh School of Childhood and University of Wisconsin

Clara G. Turner
B.S., A.M.

Dietitian and Director of the Dining Hall; Associate Professor of Home Economics

Graduate, Mt. Allison Ladies' College, Sackville, N.B.; B.S., A.M., Columbia University

Charles Herbert Huffman
A.B., A.M., Ph.D.

Professor of English

A.B., Bridgewater College; A.M., Clark University; Ph.D., University of Virginia

John N. McIlwraith
B.S., A.M.

Professor of History and Social Sciences

B.S., A.M., Teachers College, Columbia University; graduate, State Normal School, Bridgewater, Mass.; student, Harvard University

Marie Louise Boje
A.B., A.M.

Associate Professor of English

A.B., Western Reserve University; A.M., Columbia University; student, Cleveland School of Education

Rachel F. Weems
M.D.

Professor of Health Education

M.D., Medical College of Virginia; graduate, State Teachers College, Harrisonburg; student, Westhampton College and the University of Virginia (summer)

Mary R. Waples
R.N.

Instructor in School and Home Nursing

Graduate, Johnston-Willis Sanatorium; student, Woman's College, Richmond

Clara W. Cournyn
B.M.

Instructor in Music

Four-year graduate of New England Conservatory of Music, under Clarence B. Shirley; B.M., American Conservatory of Music, under Karlton Hackett; Pupil of William Whitney, Clara Tourjée-Nelson, and Alexis Ghasne of *Opéra Comique*, Paris, France

Gladys E. Michaels

Instructor in Music

Graduate, New England Conservatory of Music; Pupil of William Whitney and Alfred De Voto

Bessie Johnson Lanier
A.B., A.M.

Associate Professor of Education

Graduate, Hamilton College (Junior College), Lexington, Kentucky; student, University of Kentucky (summers); A.B., Transylvania College; A.M., College of Education, University of Chicago

Helen Marbut
B.S., M.A.

Assistant Professor of Health Education

B.S., University of Missouri; M.A., Teachers College, Columbia University

John A. Sawhill
A.B., A.M., Ph.D.

Professor of Latin and Greek

A.B., University of Colorado; A.M., Ph.D., Princeton University

Adele Raymond Blackwell
B.S., M.A.

Associate Professor of Home Economics

B.S., M.A., George Peabody College for Teachers

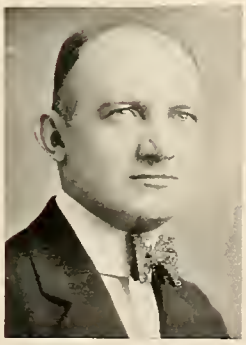

Raus McDill Hanson
B.S., A.M.

Assistant Professor of Geography

B.S., Nebraska Wesleyan University; A.M., University of Nebraska; student, King's College, University of London

Grace Margaret Palmer
A.B., Ph.B., M.A.

Associate Professor of Fine Arts

A.B., Kansas State Teachers College; Ph.B., University of Chicago; M.A., Teachers College, Columbia University

Howell Grady Pickett
B.S., M.S., Ph.D.

Professor of Chemistry

B.S., M.S., Ph.D., University of North Carolina

Julia Robertson
B.S., M.A.

Associate Professor of Home Economics

B.S., George Peabody College for Teachers; M.A., Teachers College, Columbia University

Dorothy L. Savage
B.S., M.A.

Assistant Professor of Physical Education

B.S., M.A., Teachers College, Columbia University

Pearl O'Neal
B.A.

Librarian; Instructor in Library Methods

B.A., University of Richmond; B.A. in Library Science, Emory University

Ruth L. Phillips
A.B., A.M., Ph.D.

Professor of Biology

A.B., A.M., Ph.D., Syracuse University; student and research worker, Marine Biological Laboratory, Woods Hole, Mass.; graduate student, University of Cincinnati and University of Pennsylvania Medical School

Nancy Byrd Ruebush
Ph.B., A.M.

Assistant Professor of English

Ph.B., A.M., Elon College; A.M., University of Virginia; student, Oxford University, England

Virginia Buchanan
B.S., A.M.

Associate Professor Education; Assistant Director of Training School

B.S., State Teachers College, Harrisonburg; A.M., Teachers College, Columbia University

Charles E. Normand
A.B., M.A., Ph.D.

Professor of Physics

A.B., M.A., University of Texas; Ph.D., University of California

Fred B. Spiker

Instructor in Music

Student, Peabody Conservatory of Music

Annie Newton

B.S.

Assistant Librarian

B.S., George Peabody College for Teachers; Certificate in Library Science, George Peabody College for Teachers

Otto F. Frederikson

B.S., A.M., Ph.D.

Professor of History and Social Sciences

B.S., Kansas State Teachers College of Emporia; A.M., Colorado State Teachers College of Greeley; Ph.D., University of Kansas; University of Iowa; University of Nebraska; University of Minnesota

Howard K. Gibbons

B.L.

Instructor in School Law

B.L., Washington and Lee University

James W. Wright

A.B., B.D., A.M., D.D.

Professor of Bible

A.B., Otterbein College; B.D., Yale University; A.M., University of Chicago; D.D., Central University; student, American School of Oriental Research, Jerusalem

Vera Melone Conrad

A.B., B.M.

Instructor in Music

A.B., Muskingum College; B.M., New England Conservatory of Music; student of Westminster Choir School

Julia Lois Duke

B.S.

Laboratory Assistant in Biology

B.S., State Teachers College, Harrisonburg

Edna Tutt Frederikson

A.B., Ph.D.

A.B., Parsons College, Iowa; Ph.D., University of Kansas; University of Iowa; University of Nebraska

NELLIE L. WALKER

PH.B., M.A.

Supervisor of Kindergarten

Ph.B., University of Chicago; M.A., Teachers College, Columbia University

MARIE ELIZABETH ALEXANDER

B.S., M.A.

Supervisor of First Grade

B.S., M.A., George Peabody College; student, Teachers College, Columbia University

RUTH B. PEELER

B.A., M.A.

Supervisor of First Grade

B.A., University of Florida; M.A., Teachers College, Columbia University

RUTH THOMPSON

A.B.

Supervisor of Second Grade

A.B., Shorter College, Rome, Ga.; student, George Peabody College for Teachers

LUCILLE MCGLAUGHLIN

B.S.

Supervisor of Third Grade

B.S., State Teachers College, Harrisonburg

GLADYS E. GOODMAN

B.S.

Supervisor of Fourth Grade

B.S., State Teachers College, Harrisonburg; student, George Peabody College for Teachers

LUCIBEL CROOKSHANK

B.S., M.A.

Supervisor of Fifth Grade

B.S., Teachers College, Johnson City, Tenn.; M.A., George Peabody College for Teachers

LAVADA RATLIFF

A.B., M.A.

Supervisor of Sixth Grade

Graduate, North Texas State Teachers College, Denton, Texas; student, Southwestern State Teachers College, Weatherford, Okla.; A.B., M.A., Colorado State Teachers College, Greeley, Colo.

Mrs. W. G. Lehew
B.S.
Supervisor of Sixth Grade
B.S., State Teachers College, Harrisonburg, Va.; student, Columbia University (summer session)

Ethel Spilman
A.B.
Supervisor of Junior High School
A.B., Presbyterian College for Women, North Carolina; student, University of North Carolina (summer term), Summer School of the South

Annabel Aslinger
B.S., M.A.
Supervisor of Junior High School
B.S., State Teachers College, Johnson City, Tenn.; M.A., George Peabody College for Teachers

Sallie Blosser
B.S., M.S.
Supervisor of Junior High School
B.S., State Teachers College, Harrisonburg; M.S., George Peabody College for Teachers

Frances Houck
B.S.
Supervisor of Home Economics, Junior High School
B.S., Cornell University

Elizabeth Genevieve Warwick
B.S.
Supervisor of Home Economics
B.S., State Teachers College, Harrisonburg

Violetta C. Davis
B.S.
Supervisor of Rural Junior High School
B.S., State Teachers College, Harrisonburg

Williette E. Hopkins
Supervisor of Dormitories

EMMER F. LONG
Superintendent of Buildings and Grounds

MARGARET RUCKER
Assistant Dietitian

BESS T. HAMAKER
Assistant to the Business Manager

ALMA L. REITER
Secretary to the President

HELEN SWADLEY
Assistant Secretary to the President

MARGARET PAYNE
Secretary to the Dean

RUTH ZUBER
Secretary to the Registrar

LENA RALSTON
Postmistress and Clerk

KATYE WRAY BROWN
B.S.
Secretary to the Dean of Women

WILLIAM HAMPTON KEISTER
Superintendent of City Schools
Student, Washington and Lee University, University of Virginia (summer term) and Summer School of the South

THE NURSERY SCHOOL

DR. GIFFORD'S CIRCLE

MISS CLEVELAND'S FRENCH

A GYM CLASS

AT THE TRAINING SCHOOL

MISS AIKEN'S ART

She faces the world.

Seniors

Class of 1934

Rachel Rogers
President

Dorothy Williams
Vice-President

Evelyn Watkins
Secretary

Ethel Harper
Treasurer

Marion MacKenzie
Business Manager

Elizabeth Warren
Sergeant-at-Arms

Dr. H. A. Converse
Big Brother

Janet Rebecca Hanson
Mascot

Mrs. Annie B. Cook
Big Sister

Martha Frances Bailey

WINDSOR

Home Economics

Social Committee; Secretary of Frances Sale Club; Junior Marshal; Y. W. C. A.

Catherine Rebecca Bauserman

WOODSTOCK

Home Economics

Kappa Delta Pi; *Breeze* Staff; House President Jackson Hall, Summer '33; House Committee Sheldon Hall; Frances Sale Club; Alpha Literary Society; Y. W. C. A.

Alma Ruth Beazley

BEAVER DAM

Home Economics

Secretary Lee Literary Society; Blue-Stone Cotillion Club; Student Council; Junior Class Council; Junior Marshal; Frances Sale Club; Nominating Convention; Y. W. C. A.

Rebecca Todd Beery

HARRISONBURG

Home Economics

Kappa Delta Pi; Lee Literary Society; Y. W. C. A.

Ruth Alma Behrens

TIMBERVILLE

High School

President Debating Team; Intercollegiate Debating Teams; Stratford Dramatic Club; Recording Secretary and Historian of Kappa Delta Pi; Scribblers; *Le Cercle Français;* Y. W. C. A.

Rebecca Louise Bennett

SALISBURY, MARYLAND

Home Economics

President, Treasurer, Chairman of Program Committee of Frances Sale Club; Page Literary Society; Y. W. C. A. Cabinet

Sallie Augusta Bishop

RAWLINGS

High School

Alpha Rho Delta; *Le Cercle Français;* Alpha Literary Society; High School Club; Y. W. C. A.

Lois Watts Bishop

NORFOLK

Elementary

Vice-President Aeolian Club; Schoolma'am Art Staff; President Lee Literary Society; Blue-Stone Cotillion Club; Riding Club; Recorder of Points; *Breeze* Staff; Social Committee; Librarian of Glee Club; Chairman Program Committee of Art Club; Y. W. C. A. Choir; Junior Tennis Leader; Class Golf Team

Rowena Anderson Briel

RICHMOND

Home Economics

Kappa Delta Pi; Vice-President Frances Sale Club; Hiking Club; Y. W. C. A.

EDNA EARL BROOKS

NORFOLK

Home Economics

House President of Spotswood; House President of Ashby; Freshman Counselor; Alpha Literary Society; Frances Sale Club; Choral Club; Y. W. C. A.

GERTRUDE ELIZABETH BROWN

PURCELLVILLE

Home Economics

Frances Sale Club; Hiking Club; Y. W. C. A.

ELIZABETH VIRGINIA BURNER

MCGAHEYSVILLE

High School

Alpha Literary Society; High School Club; Y. W. C. A.

Nancy Graichen Byers

HARRISONBURG

High School

Assistant Business Manager of *Breeze*; Blue-Stone Orchestra; Secretary of Alpha Group; Lee Literary Society; Transfer from Randolph-Macon Woman's College

Mary Elizabeth Carson

LYNCHBURG

High School

President, Secretary, and Business Manager Blue-Stone Cotillion Club; Vice-President and Business Manager Stratford Dramatic Club; Lanier Literary Society; Social Committeee; Varsity Hockey Squad; Class Hockey; Y. W. C. A.

Marguerite Frances Childress

RICHMOND

High School

Blue-Stone Cotillion Club; Alpha Literary Society; House Chairman Johnston Hall, Summer '33; Social Committee, Summer '33

MARGUERITE BESS CLARK

STUART

High School

Alpha Literary Society; Y. W. C. A.; Student Council, Summer '33; Transfer from Sullins College

MARY KATHLEEN COLLINS

DRY FORK

Home Economics

Frances Sale Club; Alpha Literary Society; Y. W. C. A.

ELIZABETH ANNE DAVIES

CLARENDON

Elementary

Student Council; Treasurer of Page Literary Society; Social Committee; Assistant Business Manager of *Breeze;* Blue-Stone Cotillion Club; Y. W. C. A.

Shirley Courtney Dickinson

ROANOKE

Elementary

Assistant Business Manager and Business Manager *Breeze;* Student Council; Social Committee; Vice-President Page Literary Society; Assistant House President and Fire Chief of Sheldon Hall; Y. W. C. A.

Virginia Dorset

WASHINGTON, D. C.

Elementary

Art Club; Varsity Hockey Squad; Alpha Literary Society; Choral Club; Y. W. C. A.

Mabel Virginia Earman

KEEZLETOWN

Home Economics

Treasurer Kappa Delta Pi; President of Sesame Club; Art Club; Schoolma'am Art Staff; Frances Sale Club

Elizabeth Thurmond Embrey

ROCKFISH

Home Economics

Secretary Frances Sale Club; Hiking Club; Alpha Literary Society; Y. W. C. A.

Masil Eloise Falls

BUENA VISTA

Home Economics

Alpha Literary Society; Frances Sale Club; Class Basketball Team; Class Baseball Team; Y. W. C. A.; Transfer from Farmville State Teachers College

Gladys Virginia Farrar

RUSTBURG

Elementary

President of Y. W. C. A.; President, Vice-President, Chairman of Program Committee of Page Literary Society; Chairman of Program Committee of Kappa Delta Pi; Stratford Dramatic Club; Student Council; Athletic Council; *Breeze* Staff; Social Committee; Chairman Social Service Committee, Y. W. C. A.; Freshman Hockey Squad; Presidents' Council; Nominating Convention

Mabel Pauline Farrar

PALMYRA

High School

Le Cercle Français; Alpha Literary Society; High School Club; Y. W. C. A.

Virginia Estelle Fauls

HARRISONBURG

High School

Alpha Literary Society; Choral Club

Lillian May Flippo

RICHMOND

Home Economics

Treasurer of Frances Sale Club; Hiking Club; Alpha Literary Society

Mildred Amelia Foskey

PORTSMOUTH

High School

President and Chairman of Program Committee Aeolian Club; *Breeze* Staff; Assistant Business and Art Staff of School-ma'am; Chairman of Program Committee of Art Club; Critic of Page Literary Society; Y. W. C. A. Cabinet; Presidents' Council; Secretary *Le Cercle Français*

Margaret Wilson Fry

SALEM

Home Economics

Aeolian Club; Frances Sale Club; Alpha Literary Society; Choral Club; Y. W. C. A.

Catherine Louise Garber

STAUNTON

Home Economics

Frances Sale Club; Sesame Club

Mary Louise Garner

CHASE CITY

Elementary

Blue-Stone Orchestra; Art Club; Alpha Literary Society; *Breeze* Staff, Summer '33; Y. W. C. A.

Ava Idris Garten

SOUTH CHARLESTON, WEST VIRGINIA

High School

Alpha Literary Society; Hiking Club; Class Hockey; Y. W. C. A.; Transfer from Marshall College

Mary Sue Hamersley

RANDOLPH

High School

Kappa Delta Pi; Secretary and Treasurer Aeolian Club; President and Treasurer Alpha Rho Delta; *Le Cercle Français;* Presidents' Council; House President Sheldon Hall; Treasurer Blue-Stone Orchestra; Music Committee Y. W. C. A.

Kathryn Mabry Harlin

HARRISONBURG

High School

President and Sergeant-at-Arms of Lee Literary Society; Blue-Stone Cotillion Club; Kappa Delta Pi; *Le Cercle Français; Breeze* Staff; Class Hockey

Edna Ruth Hardy

BUENA VISTA

High School

Treasurer and Assistant Treasurer Y. W. C. A.; Vice-President Page Literary Society; Art Club; Debating Club; Junior Marshal; Class Tennis; Class Hockey

Ethel Smith Harper

WINCHESTER

High School

Treasurer Senior Class; Art Club; Senior Representative to Schoolma'am Staff; Sergeant-at-Arms Page Literary Society; Nominating Convention; Alumnae Committee; Class Tennis Team; Class Baseball Team; Y. W. C. A.; Transfer from Farmville State Teachers College

Anne Louise Harris

CRIMORA

Home Economics

Frances Sale Club; Alpha Literary Society; Y. W. C. A.

Pauline Warden Hawkins

SPERRYVILLE

High School

Hiking Club; Alpha Literary Society; Y W. C. A.; Transfer from Farmville State Teachers College

Emma Louise Henry

LYNCHBURG

Home Economics

Page Literary Society; Frances Sale Club, Student Council; House President of Ashby; Freshman Counselor; Committee for Revision of Handbook; Social Service Committee Y. W. C. A.; Freshman Swimming Team; Recorder of Points, Summer '33; President of Y. W. C. A., Summer '33; Choral Club

VIRGINIA LIGGETT HICKERSON

DAVIS, WEST VIRGINIA

Home Economics

Glee Club; Blue-Stone Orchestra; Frances Sale Club; Transfer from Shenandoah College

HILDA GWYNETTE HISEY

EDINBURG

High School

President of Student Government Association; Student Council; President of Presidents' Council; Chairman of Nominating Convention; Stratford Dramatic Club; Scribblers; President *Le Cercle Français;* Page Literary Society; Assistant Business Manager SCHOOLMA'AM; Secretary and Historian of Sophomore Class; Y. W. C. A.

OCIE HUFFMAN

PEN HOOK

Home Economics

Frances Sale Club; Alpha Literary Society; Student Council; Assistant Chairman Social Committee; Y. W. C. A.

Margaret Sangster James

WHITE STONE

High School

Athletic Council; Scribblers; *Breeze* Staff; Class Hockey; Sport Leader; Class Baseball Team; Class Swimming Sport Leader '34; Y. W. C. A.

Minnie Myrtle Johnson

HOT SPRINGS

Elementary

Alpha Literary Society; Y. W. C. A.

Virginia Graves Jones

GORDONSVILLE

High School

Business Manager of *Breeze;* Chairman of Standards Committee; Treasurer and Chairman of Program Committee of *Le Cercle Français;* Nominating Convention; Page Literary Society; Cotillion Club; President of Class, Summer '32; House President of Johnston, Summer '32; Choral Club; Y. W. C. A.

Alice Mae Kay

WAYNESBORO

High School

President of Alpha Rho Delta; Aeolian Club; Managing Editor of *Breeze;* Chairman of Program Committee of Kappa Delta Pi; Secretary and Treasurer of Debating Club; *Le Cercle Français;* Alternate to Intercollegiate Debating Team; Class Swimming Leader; Class Basketball; Class Hockey; Class Tennis; Class Baseball; Y. W. C. A.

Elizabeth Chandler Kerr

HARRISONBURG

High School

Chief Scribe Scribblers; Glee Club; Reporter Kappa Delta Pi; Critic and Secretary Lanier Literary Society; *Le Cercle Français;* Debating Club

Lillian Merle Lambert

BRIDGEWATER

High School

President of *Le Cercle Français;* Kappa Delta Pi; Sesame Club; Presidents' Council; Alpha Rho Delta; Alpha Literary Society; Y. W. C. A.

Sarah McCulloh Lemmon

MARIETTA, GEORGIA

High School

Literary Editor, Assistant Editor, and Editor-in-Chief *Breeze;* Chief Scribe Scribblers; Editor of Handbook; Kappa Delta Pi; Art Club; Page Literary Society; Secretary Debating Club; Intercollegiate Debating Team; Vice-President Alpha Rho Delta; *Le Cercle Français;* Class Basketball; Class Tennis; Class Hockey; Class Swimming; Program Committee Y. W. C. A.

Doris Preble Marr

LIVERMORE FALLS, MAINE

High School

President Blue-Stone Orchestra; Kappa Delta Pi; Program Committee Alpha Literary Society; Hiking Club; Y. W. C. A.; Transfer from Gorham Normal School, Gorham, Maine

Martha Catherine Martz

NEW MARKET

Elementary

Sesame Club; Alpha Literary Society; Y. W. C. A.

Ruby Virginia McCloud

NORFOLK

High School

Kappa Delta Pi; Page Literary Society; Student Council; Y. W. C. A.; Transfer from William and Mary

Marion Irma MacKenzie

NORFOLK

Home Economics

House President Jackson and Shenandoah Halls; Freshman Counselor; Impaneling Board; Business Manager Senior Class; Frances Sale Club; Alpha Literary Society; Y. W. C. A.

Margaret Lee Mears

CHERITON

Elementary

House President Johnston Hall; Lanier Literary Society; Blue-Stone Cotillion Club; High School Club; Class Basketball; Y. W. C. A.

Eunice Elizabeth Meeks

BALTIMORE, MARYLAND

Elementary

Secretary and Treasurer of Student Government Association; Glee Club; Art Club; Kappa Delta Pi; Chairman of Program Committee Page Literary Society; Student Council; Y. W. C. A.

Marietta Melson

MACHIPONGO

High School

Business Manager and Acting President of Athletic Association; Captain Varsity Hockey Team; President and Secretary Blue-Stone Cotillion Club; Secretary Lanier Literary Society; Athletic Council; Presidents' Council; Junior Marshal; Class Hockey Sport Leader; Class Basketball

Sarah Catherine Minnick

TIMBERVILLE

High School

Kappa Delta Pi; Alpha Literary Society; Class Hockey Team; Y. W. C. A.

Anne Moore

PORTSMOUTH

High School

Treasurer of Lanier Literary Society; Blue-Stone Cotillion Club; Impaneling Board; House Committee of Johnston Hall; Y. W. C. A.

Kathryn Elizabeth Morgan

UPPERVILLE

Elementary

House President of Alumnae Hall; Alpha Literary Society; Fire Chief Alumnae Hall; Y. W. C. A.

Madaline Chandler Newbill

NORFOLK

High School

Editor-in-Chief, Assistant Editor, and Freshman Editor of the Schoolma'am; President, Chairman of Program Committee, and Critic of Lee Literary Society; Secretary and Treasurer of Stratford Dramatic Club; Kappa Delta Pi; Scribblers; Blue-Stone Cotillion Club; Presidents' Council; Nominating Convention; *Le Cercle Français;* Riding Club; Y. W. C. A.

Frances Ellen Pence

MT. CRAWFORD

High School

Debating Club; Hiking Club; High School Club; Alpha Literary Society; Y. W. C. A.

Myra Frances Phipps

BRISTOL

Elementary

Breeze Staff; Social Committee; Chairman Program Committee Y. W. C. A.; Alpha Literary Society; Assistant House President Alumnae Hall

Margaret Inez Porter

ROANOKE

Home Economics

Art Club; Frances Sale Club

VIRGINIA FRANCES REYNOLDS

NEWPORT

Home Economics

Frances Sale Club; Alpha Literary Society; Y. W. C. A.

SARAH ELIZABETH RICHESON

AMHERST

High School

Alpha Literary Society; High School Club; Choral Club; Y. W. C. A.

RACHEL MCVEIGH ROGERS

EAST FALLS CHURCH

High School

President Senior Class; Presidents' Council; Nominating Convention; Secretary and Cabinet Member Y. W. C. A.; Treasurer of Junior Class; Secretary and Critic Page Literary Society; Junior Marshal; Kappa Delta Pi; Class Tennis; Class Hockey

Virginia Kling Ruby

LYNCHBURG

Home Economics

Vice-President Student Government Association; Vice-President of Y. W. C. A.; Treasurer and Critic Page Literary Society; Secretary of Art Club; Reporter and Campus Editor of *Breeze;* Frances Sale Club; Standards Committee

Alice Virginia Saunders

CARSON

High School

Euclid Club; High School Club; Alpha Literary Society; Choral Club; Y. W. C. A.

Mary Catherine Shankle

BUCKEYSTOWN, MARYLAND

High School

Page Literary Society; Chairman Alumnae Committee Y. W. C. A.; Junior Class Council; Class Baseball; Class Tennis

Janie Elizabeth Shaver

HARRISONBURG

High School

President and Treasurer of Kappa Delta Pi; Vice-President and Treasurer of Stratford Dramatic Club; *Le Cercle Français;* Chairman of Program Committee of Lee Literary Society; Choral Club

Mary Lucille Shaver

HARRISONBURG

High School

Reporter Kappa Delta Pi; *Le Cercle Français;* Alpha Literary Society; Y. W. C. A.

Sally Aileen Sifford

NORFOLK

Elementary

Æolian Club; Lanier Literary Society; Art Club; Schoolma'am Art Staff; Y. W. C. A.

Mildred Simpson

NORFOLK

Elementary

President Junior Class; Business Manager Sophomore Class; Secretary Freshman Class; Kappa Delta Pi; Vice-President Stratford Dramatic Club; Blue-Stone Cotillion Club; Chairman Standards Committee; President Alpha Literary Society; Presidents' Council; Nominating Convention; Treasurer, Program Chairman, and Critic Lee Literary Society; Social Service Chairman Y. W. C. A.; Junior Marshal; Assistant Business Manager *Breeze*

Frances Elaine Sites

DAYTON

Home Economics

Blue-Stone Orchestra; Transfer from Shenandoah College

Margaret Terrell Smith

NORFOLK

Elementary

Business Manager Schoolma'am; Lee Literary Society; *Breeze* Staff; Life Saving Corps; Class Hockey; Class Basketball; Choral Club; Y. W. C. A.

Mary Elizabeth Smith

TABB

High School

Treasurer of Athletic Association; Athletic Council; Class Basketball Sport Leader; Class Baseball Sport Leader; Class Hockey; Class Tennis; Class Swimming; Y. W. C. A.

Virginia Heath Somers

EWELL

High School

Secretary of Alpha Rho Delta; Vice-President of Euclid Club; Alpha Literary Society; Choral Club; Class Basketball; Y. W. C. A.

Mary Rebecca Spitzer

HARRISONBURG

High School

Historian and Corresponding Secretary of Kappa Delta Pi; Librarian of Glee Club; Vice-President and Chairman of Program Committee Alpha Rho Delta; *Breeze* Staff; Alpha Literary Society; Choral Club; Sesame Club

VADA EVELYN STEELE

HARRISONBURG

Elementary

President Sesame Club; Kappa Delta Pi; Presidents' Council; Varsity Basketball Squad; Class Hockey; Class Basketball

ELIZABETH MCCLEAN SUGDEN

HAMPTON

Home Economics

Vice-President and Sergeant-at-Arms Lee Literary Society; Blue-Stone Cotillion Club; Secretary Junior Class; Social Committee; Recorder of Points; Junior Marshal; Nominating Convention; Y. W. C. A.

ELLA MAE SUTHERLAND

GLADE SPRING

High School

Alpha Literary Society; Hiking Club; Class Basketball; Class Tennis; Y. W. C. A.; Transfer from Davenport College

FRANCES PAULINE SWEENEY

EVINGTON

High School

Le Cercle Français; Alpha Literary Society; Y. W. C. A.

JANIE MARGARET TATE

SAXE

Home Economics

Frances Sale Club; Hiking Club; Alpha Literary Society; Y. W. C. A.

VIRGINIA VALERIA TURNER

BEDFORD

Home Economics

Frances Sale Club; Alpha Literary Society; Y. W. C. A.

Elizabeth Shopman Warren

LYNCHBURG

Elementary

President and Treasurer Page Literary Society; Treasurer Sophomore Class; Student Council; Secretary and Treasurer Alpha Literary Society; Assistant Business Manager *Breeze;* Presidents' Council; Nominating Convention; Junior Marshal; Impaneling Board; Sergeant-at-Arms Senior Class; Schoolma'am Staff; Choral Club; Chairman Y. W. C. A. Program Committee; Class Baseball Team

Evelyn Virginia Watkins

NORFOLK

High School

Secretary, Business Manager, and President Glee Club; Secretary Senior Class; Vice-President Freshman Class; Vice-President Junior Class; Blue-Stone Cotillion Club; Critic and Chairman of Program Committee of Lee Literary Society; Standards Committee; *Le Cercle Français;* Y. W. C. A.

Lavinia Alice Webb

DISPUTANTA

Home Economics

House President Jackson Hall; Nominating Convention; Freshman Counselor; Frances Sale Club; Alpha Literary Society; Y. W. C. A. Cabinet

RHODA ELIZABETH WENGER

HARRISONBURG

Elementary

Vice-President Sesame Club; Transfer from Eastern Mennonite School

FRANCES EARLE WHITMAN

PURCELLVILLE

High School

Vice-President Y. W. C. A.; Vice-President Kappa Delta Pi; President Debating Club

RUTH IMOGENE WHITTINGTON

MATTOX

Home Economics

Frances Sale Club; Alpha Literary Society; Y. W. C. A.

Eleanor May Wilkins

CAPEVILLE

Elementary

Secretary Athletic Association; Sergeant-at-Arms Blue-Stone Cotillion Club; President Lanier Literary Society; Standards Committee; Varsity Hockey; Class Hockey; Basketball Sport Leader; Hockey Sport Leader; Y. W. C. A.

Dorothy Elizabeth Williams

NORFOLK

Elementary

Chairman Social Committee; Vice-President, Secretary, and Critic Lee Literary Society; Vice-President and Business Manager Blue-Stone Cotillion Club; Kappa Delta Pi; Business Manager Stratford Dramatic Club; Sergeant-at-Arms Junior Class; Presidents' Council; Junior Swimming Sport Leader; Y. W. C. A.

Hazel Caroline Wood

PETERSBURG

High School

Secretary and Vice-President Kappa Delta Pi; Secretary *Le Cercle Français;* Alpha Rho Delta; Vice-President Debating Club; Assistant Business Manager Schoolma'am; Junior Class Council; Student Council; Alpha Literary Society; Y. W. C. A.

Esther Virginia Woodcock

HAMPTON

Home Economics

Frances Sale Club; Hiking Club; Alpha Literary Society; Y. W. C. A.

Senior Class History

"At the foothills, climbing—"

WE were high school graduates. The world lay at our feet, subdued, conquered by our own praiseworthy efforts. Pride we felt in our achievements—a just pride, perhaps—when we considered what almost insurmountable obstacles we had overcome and how far along the road of life we had traveled on our own merits, as we egotistically supposed.

Nevertheless, we looked forward to our college days, never guessing, in our ignorance and innocence, what it would mean to be once more humbled to the commonplace status of freshmen. Sophisticated as we were, how could we know there were those yet more worldly-wise, all-powerful, and great?

We came to Blue-Stone Hill full of eagerness and anticipation as we thought of this new phase of life soon to be added to our lists of the vanquished —of those who drew aside to let us pass, bowing to our superior intellects, our talents, and our abilities. We were certain that our reception within the blue-gray walls would be a joyful one, as the faculty and the students already there would realize that their ambitions regarding the best of new arrivals at the institution were finally fulfilled. We, the alert, experienced, in-coming group, would establish ourselves firmly as the heads of the college, and all would run smoothly and easily.

Old girls, who said they were our "Big Sisters," greeted us in a charming, friendly manner, calculated to make us feel at home in *their* world. We newcomers smiled at each other and thought, "Never mind! We won't hurt these smiling, good-natured beings yet—but they'll soon understand that it's really *our* world they're referring to."

During that first week we bravely strove to hide whatever feelings of timidity and homesickness we may have felt under our polished exterior, and daily we determined that we must begin to put those so-called "upper classmen" into their proper spheres. But daily we procrastinated; our Big Sisters were so

kind and thoughtful—why, they actually began to stir up feelings of contentment in things as they were and to make us wonder if affairs might not be sweeter and more pleasant if the responsibility were left to them instead of transferred unobtrusively to our shoulders.

The end of the week found us properly chastened and awed. Even we could not contemplate a reception at Hillcrest—introductions to the *entire* faculty at one time—without some inward quakings. Attired in our best bibs and tuckers, we sought the courage of companionship as we moved toward the home of Dr. Duke. We were delighted with its informal-formality, but that duly appreciated feature could not quite still our rapidly beating hearts. We loved it, every minute; we, as adults, approved of the long, dressed-up receiving line; as children, we enjoyed the cordial smiles and good-humored laughter over mistakes in names. But when we left, we had discarded permanently our dreams of reigning supreme over a system already well-established, dignified, and worthy. We understood, finally, that although we were necessary, as freshmen, to the future life of the college, we were also, as freshmen, relatively insignificant as compared to the faculty and to the seniors, juniors, and—yes, even sophomores.

The beautiful symbolic wedding, which soon followed, and the noisy, high-spirited and hard-fought Old Girl-New Girl basketball game, shortly after, molded our ideas to embrace the school, not merely self and class. Oh, we naturally still felt that no freshman class in the history of the school had ever been the equal of ours in any way; but we now valued that fancy because we felt it measurably increased the standards of our school as a whole, for we by ourselves meant little. We needed background to show up our distinction.

By the following spring we were an integral part of the college. We were members of interesting and commendable societies and clubs. We understood our teachers, to a certain degree, and hoped they thoroughly appreciated us. Gradually we were learning how to study, how to think for ourselves. We grew to the point where we could value the appearance of a large number of quality credits but could see the worth of acquiring social ease as well.

On our class day we appeared suggestively clad as milk-maids, with bonnets, aprons, and pails. We tried to tell our sister classes that we represented the meekness, the humility, the patient labor of the milk-maid, yet we held our heads proudly to display our high ideals and ambitions, and to show that even the lowliest milk-maid among us was needed and prized.

As sophomores we returned to our former cocksureness and swagger. We felt that surely, this time, there could be no error, and we were supreme. We had been unusually fortunate, and to celebrate our successes, we frolicked through one brilliant February day with horse-shoes and fourleafed clovers and rabbits' feet, depending entirely on our luck and gaining renown because of it. We *were* lucky—lucky to be students here, lucky to be members of such an outstanding class, lucky constantly.

The junior jockeys rode cheerfully and surely on toward the end of the race. Many of the former participants were absent now, because they had reached their goals. We who remained, however, in gay yellow and white,

urged our noble steeds to greater efforts. Once again we sensed the other important ones around us, and we were especially impressed by our sister-class, who entered with the usual visions and bravado, and by the seniors, who were nearer the goal than we. In the dust of the race-track we could see their flying forms and could vaguely discern the outlines of the winning post. We eagerly pushed onward!

Now we sobered a trifle as, in our dark caps and gowns, we walked around the campus with stateliness and a touch of sorrow. The weight of responsibility attached to senior dignity burdened us, as we were finally struck with the importance of being a senior, not of being a freshman.

We have reached the end here. The milk-maids have been promoted to dairy heads, to teachers of prospective milk-maids. The lucky sophomores have learned the true merit of their happy, blessed experiences. The jockeys rest their mounts after a hard, fast race. The capped and gowned worthies meditate upon the future.

As high school graduates we felt there was nothing left to gain. As college graduates we turn our minds inside out, appalled to see how shockingly little we have stored there. We do not consider ourselves adequate to go forth and teach the children of our young, progressive nation. We catch the vital significance of our motto—"At the foothills, climbing—."

—Ruth Behrens

She studies.

Juniors

Class of 1935

Mary Van Landingham
President

Kathleen Carpenter
Vice-President

Hattie Courter
Secretary

Florence Holland
Treasurer

Mary V. Montgomery
Business Manager

Elizabeth Buie
Sergeant-at-Arms

Dr. C. E. Normand
Big Brother

Charles and Tommy Normand
Mascots

Miss Helen Marbut
Big Sister

Mary P. Barnes, Virginia Barrow, Virginia Bean, Mary Blankinship
Frances Bowman, Kathleen Brand, Mary Bryant, Elizabeth Buie
Katherine Burnette, Mildred Campbell, Patsy Campbell, Kathleen Carpenter
Louise Cloud, Eleanor Cook, Hattie Courter, Mary E. Deaver

Mary L. Dovel, Ayleen Graham, Mollie Heizer, Virginia Hisey
Virginia Hitt, Florence Holland, Ruth Horton, Evelyn I'Anson
Frances Jolly, Roberta Jones, Helen LeSueur, Grace Lineweaver
Dorothy Lipscomb, Douglas MacDonald, Grace Madden, Agnes Mason

Nannie Mason, Catherine Matthews, Elizabeth McCraw, Billye Milnes
Mary V. Montgomery, Elizabeth Page, Pam Parkins, Frances Pigg
Geraldine Potts, Alva Rice, Joyce Rieley, Ruth Shular
Marian Smith, Dorothy Spencer, Mildred Stephenson, Eleanor Studebaker

June Taliaferro, Edith Todd, Mary Van Landingham, Annie Williams, Virginia Zehmer

Other Juniors

Allen, Lillian
Allred, Louise
Andes, Anna V.
Baker, Thelma
Bernath, Violet
Blair, Madeleine
Borum, Louise
Bowman, Ruth
Brown, Mary F.
Bundy, Karle
Burkes, Madeline
Calfee, Eloise
Chance, Aubyn
Chapman, Matilda
Courter, Julia
Cox, Rosa
Crim, Samuella
Dishner, Doris
Dudley, Mildred
Dugger, Katherine
Dunham, Marion
Dunkum, Jessie
Early, Ruth
Ellis, Beulah
Fisher, Elizabeth
Fitzgerald, Margaret
Fray, Geraldine
Fultz, Alma
Gallagher, Mary F.
Glick, Ina
Golladay, Louise
Graybeal, Inez
Gunn, Marie
Hatcher, Marjorie
Heard, Olga
Helmintoller, Dorothy
Hiner, Rives
Hinshaw, Elizabeth
Hopkins, Margaret
Hurst, Ruth
Jones, Mrs. Mary B.
Kincanon, Elizabeth
Latane, Janet
Lea, Joyce
Lea, Virginia
Love, Mabel
Maddox, Elizabeth
Mallory, Elsie
Manson, Henrietta
Marston, Helen
Marston, Lucy Warren
McNeil, Ruth
Miller, Josephine L.
Mundy, Avis
Neill, Lula
Obenchain, Beryl
Patterson, Margaret
Pennington, Mary
Phillips, Jessie
Pittman, Emily
Poore, Maude
Reynolds, Catherine
Robinson, Lucy
Sapp, Emeleen
Schuler, Clyde
Selden, Annabel
Shaw, Madeline
Sheets, Charlotte
Sheets, Evangeline
Staples, Mrs. Lillie
Stewart, Reba
Topping, Elizabeth
Trainum, Eugenia
Tucker, Wilma
Tutwiler, Anna L.
Vaden, Margaret
Wampler, Sue
Ward, Margaret
Whitman, Geneva
Wright, Mary
Ziegler, Eleanor

She investigates.

Sophomores

Class of 1936

Elizabeth Thweatt
President

Sylvia Kamsky
Vice-President

Mary Glover
Secretary

Frances Wells
Treasurer

Virginia Cox
Business Manager

Marguerite Holder
Sergeant-at-Arms

Dr. O. F. Frederikson
Big Brother

Agnes Dingledine
Mascot

Miss Grace M. Palmer
Big Sister

Anna Laura Armentrout
RICHMOND

Home Economics

Schoolma'am Art Staff; Frances Sale Club; Alpha Literary Society; Hiking Club; Y. W. C. A.

Gene Elizabeth Averett
LYNCHBURG

Home Economics

Blue-Stone Cotillion Club; Secretary and Chairman Program Committee Lanier Literary Society; Secretary Stratford Dramatic Club; Treasurer Art Club; Class Hockey; Riding Club; Social Committee; Frances Sale Club; Y. W. C. A.

Beatrice Isabel Bailey
QUINTON

Home Economics

Alpha Literary Society; Frances Sale Club; Y. W. C. A.

Mary McCoy Baker
PHILADELPHIA, PENNSYLVANIA

Elementary

Stratford Dramatic Club; Debating Club; Hiking Club; Bible Committee Y. W. C. A.

Marjorie Rolfe Baptiste
BOYDTON

Primary-Kindergarten

Blue-Stone Cotillion Club; Alpha Literary Society; Riding Club; Class Basketball; Y. W. C. A.

Mary Lucretia Belote
PORTSMOUTH

Primary-Kindergarten

Lee Literary Society; Y. W. C. A.

Mary Belle Boden
BUNKER HILL, WEST VIRGINIA

High School

Varsity Hockey Squad; Hiking Club; Life Guard; Alpha Literary Society; Class Hockey; Class Baseball; Y. W. C. A.

Melva English Burnette
LEESVILLE

Elementary

Lee Literary Society; Varsity Basketball; Class Baseball; Hiking Club; Y. W. C. A.

Elizabeth Bywaters
OPEQUON

Grammar Grade

Breeze Staff; Alpha Literary Society; Assistant House President Spottswood; Y. W. C. A.

Fern Cawood
ROSE HILL

Grammar Grade

Alpha Literary Society; Hiking Club; Y. W. C. A.; Transfer Carson-Newman College

Willene Hamilton Clarke
PETERSBURG

High School

Sergeant-at-Arms of Freshman Class; Lee Literary Society; Varsity Basketball; Varsity Hockey; Class Basketball; Class Baseball; Class Swimming; Class Hockey; Class Tennis; Y. W. C. A.

Marguerite Lee Coffman
HARRISONBURG

Special

Glee Club

Virginia V. Cox
WOODLAWN

High School

Lee Literary Society; Secretary Debating Club; Intercollegiate Debating Team; Treasurer Alpha Rho Delta; Impaneling Board; Campus Editor *Breeze;* Stratford Dramatic Club; Business Manager Sophomore Class; World Fellowship Committee Y. W. C. A.

Nila Marie Crizer
CLIFTON FORGE

Primary-Kindergarten

Schoolma'am Art Staff; Art Club; Hiking Club; Alpha Literary Society; Class Swimming; Y. W. C. A.

Mildred Cross
SALEM

High School

Student Council; Hiking Club; Y. W. C. A. Cabinet; Alpha Literary Society

Louise Mae Driscoll
TOANO

Primary-Kindergarten

Alpha Literary Society; Hiking Club; Y. W. C. A.

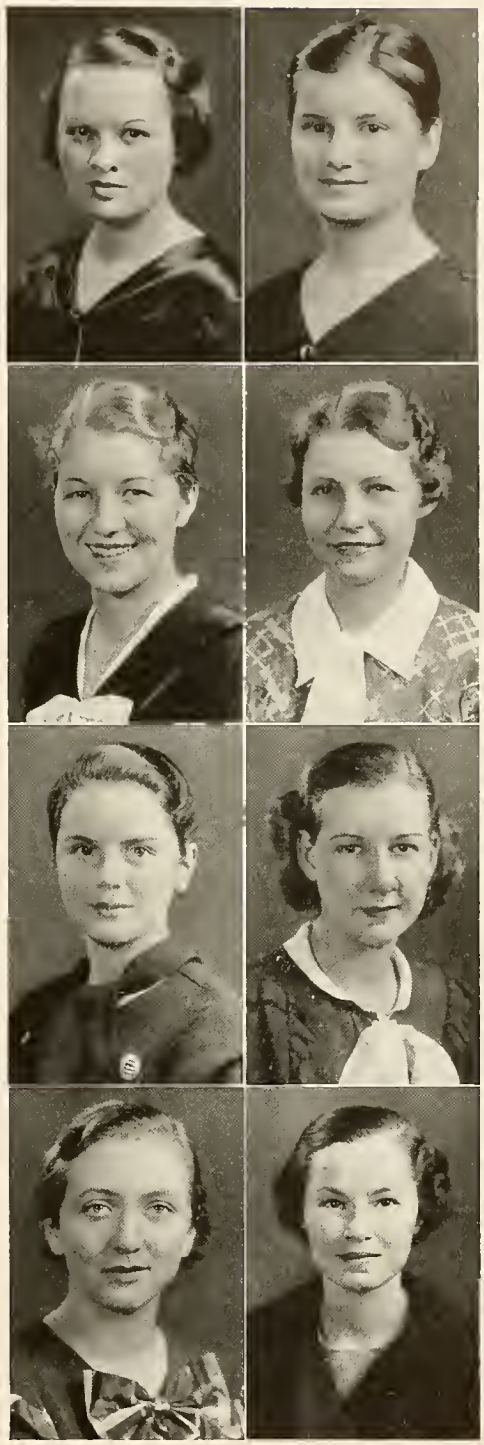

Mattie Lou Ellyson
RICHMOND

Home Economics

Hiking Club; Alpha Literary Society; Class Basketball; Class Swimming; Class Baseball

Catherine Frances Forney
WINCHESTER

Grammar Grade

Lanier Literary Society; Assistant Business Manager Schoolma'am; Debating Club; Impaneling Board; Freshman Council; Y. W. C. A.

Senora Ann Francis
BRANCHVILLE

Primary-Kindergarten

Alpha Literary Society; Class Hockey; Hiking Club; Y. W. C. A.

Edith Marion Gammon
HICKORY

Primary-Kindergarten

Hiking Club; Y. W. C. A.

Madge Fewell Glidewell
FREEMAN

Primary-Kindergarten

Alpha Literary Society; Hiking Club; Class Hockey; Y. W. C. A.

Mary Elizabeth Glover
CHARLESTON, WEST VIRGINIA

Grammar Grade

Lanier Literary Society; Schoolma'am Staff; Art Club; Glee Club; Secretary Sophomore Class; Hiking Club; Y. W. C. A.

Ailene Elizabeth Goalder
MORRISON

Home Economics

Frances Sale Club; Alpha Literary Society; Hiking Club; Y. W. C. A.

Mary Goodman
COVINGTON

Grammar Grade

Breeze Staff; Alpha Literary Society; Y. W. C. A.

Mary Virginia Grogan
SPENCER

Primary-Kindergarten

Hiking Club; Choral Club; Alpha Literary Society; Varsity Basketball; Class Basketball; Class Tennis; Y. W. C. A.

June Hoard Gulliford
PULASKI

Home Economics

Blue-Stone Cotillion Club; Lanier Literary Society; Frances Sale Club; Y. W. C. A.

Alice Mae Haley
ALEXANDRIA

High School

Student Council; Page Literary Society; Class Basketball; Y. W. C. A.

Ruby May Halstead
MUNDEN

Grammar Grade

Alpha Literary Society; Class Swimming; Y. W. C. A.

Grace Hart
BALTIMORE, MARYLAND

Primary-Kindergarten

Breeze Staff; Alpha Literary Society; Hiking Club; Y. W. C. A.

Flora Elizabeth Heins
BALLSTON

High School

Page Literary Society; Nominating Convention; Hiking Club; Class Hockey; Class Tennis; Class Baseball; Class Basketball; Y. W. C. A.

Virginia Rae Hill
ROANOKE

Primary-Kindergarten

Hiking Club; Alpha Literary Society; Y. W. C. A.

Mildred June Hilton
ST. CHARLES

Grammar Grade

Alpha Literary Society; Hiking Club; Y. W. C. A.

Marguerite Elizabeth Holder
WINSTON-SALEM, NORTH CAROLINA

High School

Athletic Council; Varsity Basketball; Varsity Hockey; Class Hockey Sport Leader; Class Basketball Sport Leader; Class Baseball; Class Tennis; Class Swimming; Sergeant-at-Arms Sophomore Class; Hiking Club; Alpha Literary Society; Y. W. C. A.

Louise Turbeville Howerton
ALBERTA

Grammar Grade

Blue-Stone Cotillion Club; Alpha Literary Society; *Breeze* Staff; Nominating Convention; Class Hockey; Hiking Club; Riding Club; Y. W. C. A.

Marian Elizabeth Huffman
HOPEWELL

High School

Alpha Literary Society; Hiking Club; Nominating Convention; Varsity Basketball; Class Basketball; Class Baseball; Class Tennis; Class Hockey; Y. W. C. A.

Sylvia Kamsky
RICHMOND

High School

Vice-President Sophomore Class; Debating Club; Nominating Convention; Secretary Page Literary Society; Hiking Club; Varsity Hockey Squad; Class Hockey; Class Baseball

Belle Hunter Krieger
PORTSMOUTH

Home Economics

Blue-Stone Cotillion Club; Frances Sale Club; Riding Club; Alpha Literary Society; Y. W. C. A.

Virginia Dare Lewis
NORFOLK

Primary-Kindergarten

Blue-Stone Cotillion Club; Lanier Literary Society; Class Swimming; Y. W. C. A.

Ethel Catherine Long
WEST POINT

Home Economics

Alpha Literary Society; Frances Sale Club; Y. W. C. A.

Jean Hutcheson Long
STAUNTON

High School

Scribblers; Assistant Business Manager Athletic Association; Schoolma'am Staff; Freshman Council; Class Basketball; Class Swimming; Page Literary Society; Y. W. C. A.

Helen Marie Madjeski
ELIZABETH, NEW JERSEY

High School

Varsity Hockey Squad; Assistant Cheer Leader; Page Literary Society; Athletic Council; Debating Club; *Breeze* Staff; Class Baseball Sport Leader; Class Hockey; Class Basketball; Y. W. C. A.

Dorothy Whitney Mairs
FREDERICK, MARYLAND

High School

Breeze Staff; Stratford Dramatic Club; Class Hockey; Class Basketball; Class Tennis; Class Baseball

Ruby Magdalene Mater
PHOEBUS

Grammar Grade

Alpha Literary Society; Y. W. C. A.

Grace Camille Mayo
PORTSMOUTH

Primary-Kindergarten

Alpha Literary Society; Y. W. C. A.

Lucille Meacham
LEXINGTON, NORTH CAROLINA

Grammar Grade

Alpha Literary Society; Y. W. C. A.; Transfer from Farmville State Teachers College

Emily Miller
NORFOLK

Grammar Grade

Alpha Literary Society; Hiking Club; Riding Club; Y. W. C. A.

Josephine Russell Miller
WOODSTOCK

High School

Standards Committee; Alpha Rho Delta; Aeolian Club; Lanier Literary Society; Concert Master Blue-Stone Orchestra; Y. W. C. A.

Janie Park Miner
MERIDIAN, MISSISSIPPI

Primary-Kindergarten

Blue-Stone Cotillion Club; Alpha Literary Society; Riding Club; Class Golf Sport Leader· Y. W. C. A.

Lavillon Dupuy Morrison
LURAY

Grammar Grade

Alpha Literary Society; Y. W. C. A.

Eula Lennis Moyer
BERGTON

Home Economics

Frances Sale Club; Alpha Literary Society; Y. W. C. A.

Mildred Mullins
ROANOKE

Primary-Kindergarten

Blue-Stone Cotillion Club; Lee Literary Society; *Breeze* Staff; Riding Club; Y. W. C. A.

Bessie Ann Nash
LA CROSSE

Grammar Grade

Alpha Literary Society; Y. W. C. A.

Mildred Agatha Painter
EDINBURG

Grammar Grade

Alpha Literary Society; Y. W. C. A.

Dorothy Lee Parker
RAPHINE

Primary-Kindergarten

Glee Club; Page Literary Society; Impaneling Board; Y. W. C. A. Cabinet; Y. W. C. A. Choir Leader

Mary Hall Parker
HABANA, CUBA

Home Economics

Vice-President Freshman Class; President and Sergeant-at-Arms of Page Literary Society; Nominating Convention; Art Club; Frances Sale Club; School-ma'am Staff; Class Basketball; Y. W. C. A.

Ann Parlapiano
YONKERS, NEW YORK

Primary-Kindergarten

Hiking Club; Alpha Literary Society; Y. W. C. A.

Bessie Mae Prillaman
NOLA

Home Economics

Frances Sale Club; Alpha Literary Society; Y. W. C. A.

Ellen Brett Pruden
SUFFOLK

Grammar Grade

Schoolma'am Art Staff; Art Club; Hiking Club; Alpha Literary Society; Class Tennis Sport Leader; Y. W. C. A.

Anne Ryman Ralston
HARRISBURG, PENNSYLVANIA

Primary-Kindergarten

Alpha Literary Society; Hiking Club; Choral Club; Social Committee of Y. W. C. A.

Sarah Elizabeth Ramsey
SYDNORSVILLE

Primary-Kindergarten

Alpha Literary Society; Y. W. C. A.

Frances Ruth Ream
MOUNTAIN LAKE PARK, MARYLAND

Home Economics

Frances Sale Club; Hiking Club; Alpha Literary Society; Y. W. C. A.

Sophia Virginia Rogers
PORTSMOUTH

High School

Alpha Literary Society; Y. W. C. A.

Rachel Virginia Roller
NEW MARKET

Primary-Kindergarten

Alpha Literary Society; Y. W. C. A.

Lelia Varner Rucker
DELAPLANE

Grammar Grade

Blue-Stone Cotillion Club; Nominating Convention; Varsity Hockey; Basketball Squad; Athletic Council; Alpha Literary Society; Y. W. C. A.; Transfer from Westhampton College

Evelyn Quenelle Scott
ROCKY MOUNT

Primary-Kindergarten

Alpha Literary Society; Class Hockey; Y. W. C. A.

Helen Hickerson Sherman
WASHINGTON, D. C.

Home Economics

Alpha Literary Society; Frances Sale Club; Y. W. C. A.

Beatrice Maria Shorts
HARRISONBURG

Home Economics

Glee Club; Secretary of Sesame Club; Page Literary Society; Y. W. C. A.

Mae Morrison Simmerman
ROANOKE

Primary-Kindergarten

Varsity Cheer Leader; Alpha Literary Society; Fire Chief Jackson Hall; Y. W. C. A.

Catherine Griffith Smoot
ALEXANDRIA

Home Economics

Alpha Literary Society; Life Saver; Riding Club; Class Swimming; Class Golf Team; Y. W. C. A.

Martha Jane Snead
ETNA MILLS

High School

Lanier Literary Society; Blue-Stone Cotillion Club; Nominating Convention; Hiking Club; Y. W. C. A.

Hattie Virginia Spence
SOUTH NORFOLK

Primary-Kindergarten

Alpha Literary Society; Hiking Club

Berie Hudson Stewart
DANIELTOWN

Grammar Grade

Sesame Club; Alpha Literary Society; Class Swimming; Y. W. C. A.

Eleanor Susan Taylor
RIDGELY, MARYLAND

Primary-Kindergarten

Alpha Literary Society; Class Tennis Team; Y. W. C. A.

Margaret Elizabeth Thompson
LEXINGTON

High School

Breeze Staff; *Le Cercle Français;* Varsity Hockey

Marjorie Agnes Thompson
NATURAL BRIDGE

Primary-Kindergarten

Alpha Literary Society; Choral Club; Y. W. C. A.

Elizabeth Baird Thweatt
PETERSBURG

Primary-Kindergarten

President Sophomore Class; Secretary Freshman Class; House President Ashby Hall; Lee Literary Society; Hiking Club; Chairman Social Committee Y. W. C. A. Cabinet

Mildred Townsend
MANQUIN

Grammar Grade

Lanier Literary Society; Blue-Stone Cotillion Club; Hiking Club; Riding Club

Willa Turner
RIDGEWAY

Primary-Kindergarten

Alpha Literary Society

Mattie Cathryn Walthall
ALBERTA

Grammar Grade

Alpha Literary Society; Hiking Club; Class Basketball; Class Swimming; Class Golf; Y. W. C. A.

Emma Elizabeth Watson
SOUTH HILL

Grammar Grade

Lee Literary Society; Nominating Convention; Hiking Club; Y. W. C. A.

Bessie Northen Watts
CLIFFORD

High School

Nominating Convention; Alpha Literary Society; Class Hockey; Varsity Hockey Squad; Class Basketball; Y. W. C. A.

Frances Elnora Wells
SUFFOLK

High School

President Freshman Class; Treasurer Lee Literary Society; Treasurer Sophomore Class; Y. W. C. A. Cabinet; Hiking Club

Martha Eleanor Whitman
PURCELLVILLE

Primary-Kindergarten

Vice-President Page Literary Society; Student Council; Secretary and Treasurer Alpha Literary Society; Y. W. C. A. Cabinet

Helen Mae Williams
BASKERVILLE

Grammar Grade

Art Club; Hiking Club; Alpha Literary Society; Y. W. C. A.

Nell Otelia Williams
SUFFOLK

High School

Alpha Literary Society; Hiking Club; Class Hockey; Class Swimming Sport Leader; Y. W. C. A.

Katie Mildred Williamson
NACE

Primary-Kindergarten

Alpha Literary Society; Y. W. C. A.

Helen Elizabeth Witt
POUNDING MILL

Grammar Grade

Choral Club; Y. W. C. A.

Emma Elizabeth Yeary
ROSE HILL

Grammar Grade

Debating Club; Alpha Literary Society; Y. W. C. A.

Sophomore Class History

IT is a difficult task to choose from the abundance of material at hand those isolated facts which, taken together, may be called a history of the Sophomore Class of 1934. However, this brief *résumé* of the highlights of our life at H. T. C. will serve well its purpose if, in after years, it can help the members of our class to keep green in their memories the schooldays of 1932-1934.

The history of the Sophomore Class began on September 19, 1932, when the bus, train, or family car brought 233 girls from all parts of Virginia, from West Virginia, Maryland, North Carolina, Texas, Georgia, Tennessee, Mississippi, even from Cuba, and left them freshmen on the campus of H. T. C.

How vividly the events of the first quarter at college stand out in our memories: the bewildering rush of teas, parties, classes, meetings, games, "big sisters," the old girl-new girl basketball game, our formal *début* at the faculty reception, the freshman "bride" sweeping down the aisle to meet the old-girl "groom," class organization, with Frances Wells as president—then, examinations. Shall we ever forget the night-exam, the midnight movie, and the dismissal for our first Christmas holidays?

At the beginning of the second quarter most of us were back on campus, ready to take part in any activities that might come our way. And, to judge from the number of freshman goats that kept "butting" into various organizations, the activities were not long in presenting themselves.

After the mid-winter dance—our first one—the campus began buzzing with plans for Founders' Day It so happened that, as freshmen, we were privileged to take part in the celebration of the twenty-fifth anniversary of the founding of the college.

Soon came Easter and then, the crowning event of our freshman year, class day. Bedecked as big league baseball players, we tried to convince everyone that, as a class, we were playing the game of life fairly and squarely. June found us the only class in the history of the institution that had completed its first year with a perfect record in conduct.

We came back from the summer vacation feeling a bit important over our "little sisters," sophomore privileges, and across-campus dormitories. However, new powers brought us new responsibilities. For some of us, they brought student teaching—a thing far more trying than Mr. Hanson's community paper or Dr. Phillips's frogs, of the previous year.

Under Elizabeth Thweatt as president, we pressed bravely toward our second class day. This time, our theme was "Sailing to Success," and right nautically was it carried out.

Now we have reached commencement, which, to about half our class, means graduation. We are thoroughly entrenched in the activities and organizations here on campus. We have formed valuable friendships with faculty members and with college-mates. As freshmen and sophomores, we have grown, and we hope that our future history may show a similar growth and that the next two years will be as happy and fruitful as the past two have been.

—VIRGINIA COX

She aspires.

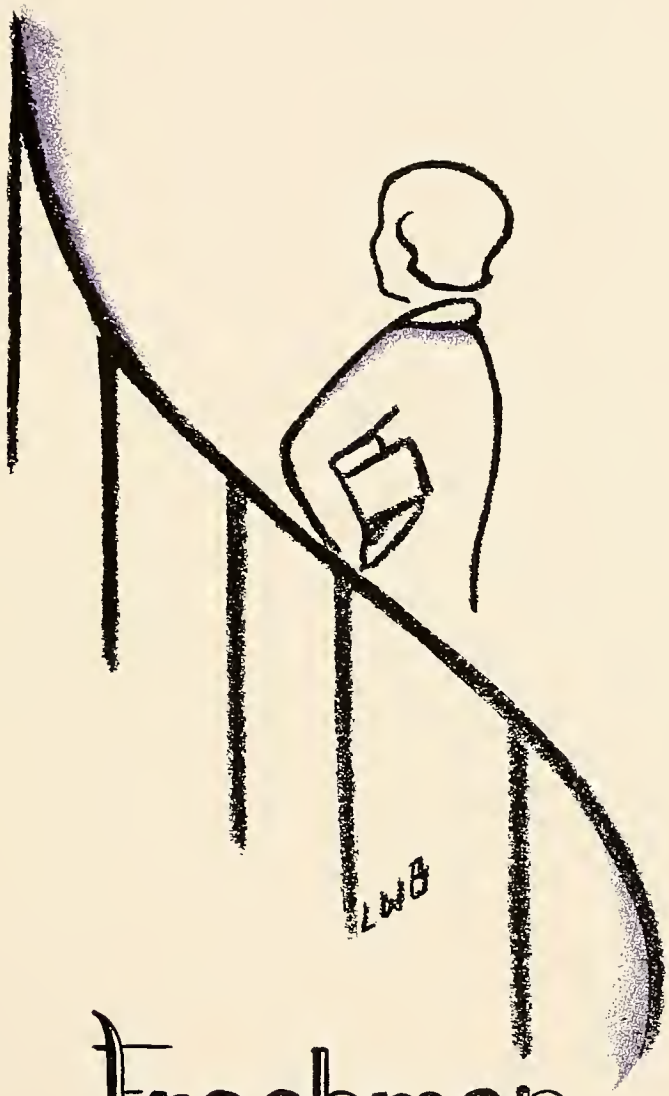

Freshmen

Class of 1937

Alice Geiger
President

Nancy Turner
Vice-President

Dorothy Beach
Secretary

Elberta Rice
Treasurer

Mary Porter
Business Manager

Marion Sullivan
Sergeant-at-Arms

Dr. H. G. Pickett
Big Brother

Alice Jean Pickett
Mascot

Miss Margaret Hoffman
Big Sister

Marjorie Adkins, Frances Ashby, Elizabeth Austin, Vera Austin, Frances Averett
Dorothy Ayers, Clare Bagley, Anna Bailey, Wilma Bailey, Janet Baker
Grace Bales, Linda Barnes, Dorothy Beach, Katherine Beale, Noreen Beamer
Alpine Beazley, Eleanor Biggs, Florence L. Borum, Margaret Bonley, Emily Bratton

Hazel Bricker, Doris Burb, Peggy Butler, Dorothy Callahan, Erma Cannon
Dorothea Chenault, Frances Cottrell, Marie Craft, Virginia Craig, Cora L. Cramer
Louise Crowe, Annie G. Darden, Evelyn Diuguid, Pearl Dosher, Ethel Driver
Emma Dunrar, Doris Dungan, Dorothy Eddins, Violet Edwards, Margaret Elliot

Louise Faulconer, Lucille Fawley, Nina Ferguson, Elizabeth Firebaugh, Margaret A. Fisher
Rosa L. Fowlkes, Marjorie Fulton, Alice Geiger, Frances Giles, Helen Gillum
Katherine Gilmer, Dorothy Gladwell, Jessie Goodman, Margaret Graves, Nita Graveley
Adelaide Grotz, Elsie Grove, Ann Gunter, Ruth Haley, Craddock Hamersley

Eleanor Harrison, Mary B. Higgins, Iris Hobbs, Edith Hogan, Amaryllis Homan
Charlotte Homan, Janet Hopkins, Adelaide Howser, Evelyn Hughes, Mollie S. Hull
Mildred Hutcheson, Faye Icard, Nancy Jackson, Bertha Jenkins, Sue Jolly
Edith Jones, Frances Kellam, Martha Kent, Julia Kilgore, Margaret Kirtley

Mary Knight, Harriet Linger, Katharine Manby, Jennie Marino, Mary Martin
Helen Martz, Virginia McCue, Marjorie McCutcheon, Ernestine Mears, Doris Miller
Janet Miller, Elisabeth Miner, Nancy Minton, Barbara Moody, Helen Moore
Mary Morgan, Margaret Mosby, Dorothea Nevils, Leah North, Josephine Parker

Elizabeth Pendleton, Vergilia Pollard, Mary Porter, Fronia Prater, Elizabeth Pulley
Rose Ratcliffe, Elberta Rice, Florence Rice, Carrie Roane, Celene Robinson
Virginia Rosenbaum, Martha A. Russell, Virginia Saum, Rachel Savage, Elizabeth Schumaker
Janie Seay, Margaret Shank, Julia Sifford, Elizabeth Skelton, Audrey Slaughter

Sara Smith, Ruth Spitzer, Elizabeth Sprague, Ellen Stanford, Lelia Stinchfield
Esther Stone, Marion Sullivan, Elizabeth Swartz, Ethel Taylor, Mary Frances Taylor
Lorine Thomas, Elizabeth Thrasher, Margaret Turner, Nancy Turner, Ruby Tyree
Julia Van Horn, Martha Way, Adelaide White, Jean Wildman, Dorothy Wilkinson

Sadie Williams, Kathlyn Wilson, Jane Withrow, Anne Wood

FRESHMAN DAY

SOPHOMORE DAY

JUNIOR DAY

SENIOR DAY

She takes responsibility.

Student Body Organizations

The Presidents' Council

The Presidents' Council, composed of the presidents of all organizations and the editors-in-chief of the SCHOOLMA'AM and the *Breeze*, brings together a coalition of every interest on campus. Its goal is to foster a closer coöperation and relationship among the various organized groups. The President of the Student Government Association presides over its quarterly meetings.

MEMBERS

President of Student Government	HILDA HISEY
President of Y. W. C. A.	GLADYS FARRAR
Presidents of Athletic Association	MARIETTA MELSON JULIA COURTER
Editor of "Breeze"	SARAH LEMMON
Editor of SCHOOLMA'AM	MADALINE NEWBILL
President of Senior Class	RACHEL ROGERS
President of Junior Class	MARY VAN LANDINGHAM
President of Sophomore Class	ELIZABETH THWEATT
President of Freshman Class	ALICE GEIGER
President of Alpha Literary Society	MILDRED SIMPSON
Presidents of Lanier Literary Society	ELEANOR WILKINS FLORENCE HOLLAND GENE AVERETT
Presidents of Lee Literary Society	JULIA COURTER MARION SMITH KATHRYN HARLIN
Presidents of Page Literary Society	MARY PARKER ELIZABETH WARREN COURTNEY DICKINSON
President of Art Club	FRANCES PIGG
President of Aeolian Club	MILDRED FOSKEY
President of Orchestra	DORIS MARR
President of Cotillion Club	MARIETTA MELSON
President of Debating Club	FRANCES WHITMAN
President of Le Cercle Français	LILLIAN LAMBERT
President of Frances Sale Club	REBECCA BENNETT
President of Sesame Club	VADA STEELE
President of Glee Club	EVELYN WATKINS
President of Kappa Delta Pi	JANIE SHAVER
President of Stratford Dramatic Club	ELIZABETH MADDOX
President of Scribblers	ELIZABETH KERR
President of Alpha Rho Delta	ALICE KAY

Student Government Association

Hilda Hisey
President

Virginia Ruby
Vice-President

Eunice Meeks
Secretary and Treasurer

Elizabeth Sugden
Recorder of Points

Kathleen Carpenter
Editor of Handbook

ADVISORS

Mrs. A. B. Cook
Miss Louise Boje
Mr. C. P. Shorts

The Student Government Association is Harrisonburg's central organization, representing every phase of our campus life. Its very existence rests upon the acceptance of individual rsponsibility, so necessary in every democratic set-up. "Democracy is something deeper than liberty: it is responsibility." From the very beginning of the life of our association, this has been its motto. We are beginning now, in these so-called "serious thinking" years, to feel how far a sincere interpretation of this guide may affect student life.

Our goal this year has been to tear away from Student Government the wall that student opinion had built up around it. Unless we really believe that Student Government is not an agent for the restriction of student activity, but rather a power working for harmonious group living, this association will become a body of stifled energy.

Students of the world, as well as those of our own campus, are beginning to realize the importance of well-organized group living, based upon high ideals. None are higher or more forceful than our own—those of personal honor and individual responsibility. Each year we renew our pledge to maintain these high ideals. We can never afford to allow a standard to become a few words written upon a scrap of paper. Our Student Government will rise just as high as the ideals and the personal sincerity of the individuals who compose it.

Beazley, Campbell, Clarke
Graybeal, Haley, McCloud
Meeks, Rieley, Ruby
Van Horn, Way, Whitman, Wood

Y. W. C. A.

Gladys Farrar
President

Frances Whitman
Vice-President

Rachel Rogers
Secretary

Ruth Hardy
Treasurer

ADVISORY COUNCIL

Dr. W. J. Gifford
Mrs. Annie B. Cook
Miss Grace Palmer
Dr. H. G. Pickett
Miss Myrtle Wilson

"I am come that you may have life and have it more abundantly." The Y. W. C. A. has attempted to realize this motto and to make Christ more truly live on the campus this year through its program of work.

A very large percentage of the four hundred and fifty members were usually present at the regular devotional meetings on Thursdays and Sundays, when such topics as "The Life of Christ," "Building a House of Character," and "Religion in Music, Art, and Nature," were considered. Several exchange programs with the Y. W. C. A. and Y. M. C. A. of Bridgewater College have been given. Every Thursday morning the cabinet and other girls who wished to come have held a morning watch.

The Social Service Committee has taken the Children's Home in Harrisonburg for its special project. Girls have gone on Sunday afternoons to tell the children stories and to sing and play for them. The Y. W. C. A. was responsible for the Home's Christmas celebration. Besides sending a large box of toys, the Cabinet dressed dolls for the little girls.

In social activities, the Y. W. C. A. has sponsored a Hallowe'en banquet, a party for the new girls, a breakfast, and two teas, one for the student body and one for the delegates to the Hi-Y conference.

Two representatives were sent to the Y. W. C. A. conference at Blue Ridge, North Carolina, where they met with Y. W. leaders from all over the South to discuss ways to make the association more vital on the college campus.

Barnes, Cook, Cox, Cross
Foskey, Hardy, Montgomery, Parker
Rogers, Shankle, Simpson, Thweatt
Warren, Webb, Wells, Whitman

Bauserman, Beery, Behrens, Briel, Carpenter
Earman, *Treasurer*, Farrar, Hamersley, Harlin, Hisey
Kay, Kerr, Lemmon, MacDonald, Matthews

Kappa Delta Pi

Alpha Chi chapter is one of the ninety-one similar divisions of Kappa Delta Pi, an honor society in education, organized June 8, 1911, at the University of Illinois and now represented by thirty-seven states. The purpose of the organization is "to encourage in its members a higher degree of devotion to social service by fostering high intellectual and personal standards during the period of preparation for teaching and by recognizing outstanding service in the field of education." We consider Kappa Delta Pi a "Student Body Organization" because membership in it is based so entirely on personal merit. Those who are eligible are required to be of at least junior collegiate rating, to have a general scholarship grade within the upper quartile, and to have shown qualities of leadership and strength of character.

The chapter has carried on a most interesting and instructive program during the past year. Nineteen new members have been pledged to the organization; $25 has been contributed to the Kappa Delta Pi Scholarship Fund; and letters have

McCloud, Minnick, Newbill, Pigg, Rilley
J. Shaver, *President*, M. Shaver, Shular, Simpson, Marion Smith
Spitzer, *Cor. Sec.*, Whitman, *Vice-Pres.*, Williams, Wood, *Rec. Sec.*, Van Landingham

been sent to the 195 Alumnae Kadelpians who are teaching or following other professions in the District of Columbia, in Cuba, and in 12 states.

Janie Shaver and Mildred Simpson represented the local chapter at the Kappa Delta Pi Convocation in Cleveland, Ohio, in February.

The following faculty members made addresses at chapter meetings during the year: Mrs. Edna T. Frederikson spoke on Contemporary Novelists; Miss Sallie Blosser spoke on War and Peace; Mr. C. T. Logan reviewed Gertrude Stein's *The Autobiography of Alice B. Toklas;* and Dr. Ruth Phillips spoke on the A. A. U. W. conference on the Cause and Cure of War. In January Dr. Florence Stratemeyer, National Executive First Vice-President of Kappa Delta Pi, spoke to the student body on modern educational problems. Following the talk, the chapter entertained Dr. Stratemeyer at a tea in Alumnae Hall.

The annual picnic brought pleasantly to a close a most successful year.

She appreciates.

The Arts

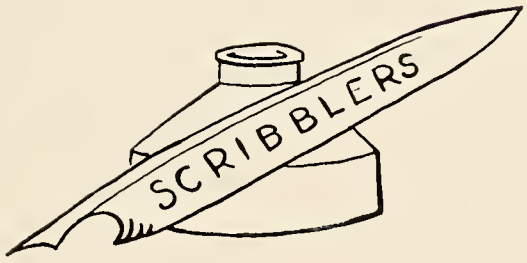

Marie Louise Boje

Ruth S. Hudson Sarah Lemmon

John W. Wayland

Elizabeth P. Cleveland

Margaret V Hoffman

Jean Long

Virginia Morris

C. T. Logan

Kathleen Carpenter

Hilda Hisey

Albertina Ravenhorst

Evelyn Pugh

C. H. Huffman

Margaret S. James

Elizabeth Kerr

Ruth Behrens

Madaline Newbill

Katye Wray Brown

Nancy B Ruebush.

Barnes, Bishop, Carpenter, *Vice-President,* Coffman
Cook, *Secretary,* Creighton, Darden, Deaver
Graybeal, *Treasurer,* Matthews, Meeks, Miller, Parker
Phipps, Smith, Spitzer, *Librarian,* Watkins, *President,* Way

Glee Club

Director, Miss Edna Shaeffer

Honorary Members

Frances Houck
Janet Houck
Evelyn Wolf
Frances Gardner
Katherine Wilson
Mrs. George Conrad
Miss Gladys Michaels

The Glee Club, functioning from the foundation of the college and more formally re-organized in 1915, was the first college glee club in Virginia to affiliate with the Federation of Music Clubs. Its aim is twofold, to create further interest in music and to serve as a college choir.

The campus activities for this year included a Christmas Vesper Service, an American music concert, a joint recital with Miss Frances Houck, soloist, and a joint concert with the Washington and Lee University Glee Club. Public performances off campus included sacred concerts at local churches, programs at the Federation of Music Clubs in Buchanan, Virginia, and at the Virginia Educational Association in Richmond, Virginia, a joint concert with Washington and Lee University Glee Club in Lexington, and participation in the Winchester Apple Blossom Festival and the Music Festival in Charlottesville, Virginia.

Averett, *Secretary*, Baker, Bean, Behrens
Buie, Carson, *Vice-President*, Cox, Farrar
Geiger, Hisey, Maddox, *President*, Milnes
Newbill, Shaver, *Treasurer*, Simpson, Williams, *Business Manager*, Zehmer

Stratford Dramatic Club

Director, Miss Ruth Hudson

Honorary Member, Mr. Conrad Logan

Ever since its organization, in 1919, the Stratford Dramatic Club has stood for the presentation of plays of high quality on the campus. This year the club feels that it has held up to this standard. In the fall quarter the club presented a comedy of English society life, *The Cassilis Engagement*, by St. John Hankin. In the spring a play by A. E. Thomas was given, *Come Out of the Kitchen*.

In January practically the whole club visited Mary Baldwin College to attend the program, *Styles in Acting*, presented by Miss Dorothy Sands.

During National Drama Week, in February, the club was very active. It sponsored a chapel program at which one of the members talked on *The Little Theater Program in America*. The society gave a formal tea for the faculty in Alumnae Hall. On Saturday of that week a short skit, *It Sometimes Happens*, and a one-act play, *Wurzle Flummery*, by A. E. Milne, were given in Wilson Hall.

In its weekly programs the club has enjoyed a variety of entertainment and instruction. At one meeting, make-up was studied and actually applied to type characters. At another, costumes were discussed and real models brought before the group for observation. At other meetings, plays were reviewed, actors and actresses considered, and the stage itself studied in detail.

SIMPSON AND CARSON

COX AND GEIGER

FARRAR AND MILNES

Averett, *Treas.*, Bean, *Sec.*, Bishop, Crizer, Dorset, Earman, Foskey, *Chair. Program Com.*
Garner, Hardy, Harper, Jolly, *Bus. Mgr.*, Jones, Lemmon, Mason
Meeks, Milnes, Moody, Parker, Pigg, *Pres.*, Porter, Pruden
Sifford, Taliaferro, Thackler, A. Williams, H. Williams

Art Club

The Art Club brings together those girls on campus who are interested and talented in art. Membership is acquired by girls of a certain scholastic standing after a successful try-out.

In February the club conducted chapel exercises, presenting an interesting moving picture on the art of tapestry-making. Besides, the members of the Art Club made the decorations for the Blue-Stone Cotillion Mid-Winter Dance in February.

Barnes, *Secretary*, Bishop, *Vice-President*, Foskey, *President*, Gray
Graybeal, *Chairman Program Committee*, Hamersley, *Treasurer*, Kay, Matthews, *Business Manager*
Miller, Sifford

Aeolian Club

The Aeolian Club has very definite and challenging standards of admission. None are considered for membership except those recommended by the music faculty as being proficient in voice, violin, piano, or organ. An entrance examination in some branch of music is required. Further, there is a general scholarship requirement that only those having in all classes an average of *C* or above shall be received as members.

This year the club entertained the music students at a reception in Alumnae Hall.

Frances Sale Club

Reading from Left to Right

First Row—Isabel Bailey, Virginia Dix, Nina Ferguson, Lucy W. Marston, *Treas.*, Rebecca Bennett, *Pres.*, Virginia Hisey, *Vice-Pres.*, Eleanor Zeigler, *Chair. Program Com.*, Dorothea Chenault

Second Row—Margaret Peak, Bessie Prillaman, Edith Hogan, Marie Gunn, Emily Bratton, Catherine Reynolds, Elizabeth McCraw, Annie Cox

Third Row—Masil Falls, Virginia Hickerson, Miriam Rosenkrans, Ruby Tyree, Annie Williams, Lucille Smiley, Frances Jolly

Fourth Row—Mary Morgan, Beulah Brooks, Louise Brown, Geraldine Potts, Patsy Campbell, Anna Bailey, Julia Van Horn, Jessie Dunkum

Fifth Row—Alice Marshall, Dorothy Gladwell, Louise Stickley, Roberta Jones, Amaryllis Homan, Marjorie Fulton, Eleanor McKnight

Sixth Row—Adelaide White, Frances Ream, Mary Lois Warner, Olga Heard, Rowena Briel, Lillian Flippo

Honorary Member, Miss Julia Robertson

The Frances Sale Club is named in honor of Miss Frances Sale, who was the pioneer worker in home economics on this campus. The purpose of the club is to heighten the interest of its members in home economics work and to train them for club leadership. All home economics girls who are interested in the work of the club are invited to join.

The club has sponsored many worthwhile activities on the campus. Two prizes were given to freshmen, one to the freshman having the most attractive dormitory room and the other to the home economics freshman having the highest scholastic average for the quarter. The club also sponsored a shower for the nursery school and gave its annual gift to the practice house. Throughout the year the club supervises the preparation and serving of refreshments at the teas sponsored by the social committee.

GLEE CLUB CHRISTMAS VESPERS

TONY SARG'S MARIONETTES—LYCEUM NUMBER

She mingles.

Social Organizations

Sesame Club

Reading from Left to Right

First Row—Berie Stewart, Maggie Stewart, Rhoda Wenger, *Vice-Pres.*, Vada Steele, *Pres.*, Audrey Holland, *Treos.*, Grace Lineweaver, Mary Cox

Second Row—Rowena Marshall, Mary L. Dovel, Katherine Martz, Lucille Fawley, Ella M. Layman, Avis Mundy

Third Row—Anna V. Andes, Janet Hopkins, Samuella Crim, Virginia Rudasill, Elvira Rudasill, Ethel Diehl, Leona Kline

Fourth Row—Lillian Lambert, Lois Wandless, Effa Lineweaver, Elizabeth Lambert, Ethel Stephens

Honorary Members

Mrs. Ruebush Mr. Shorts

The word *Sesame*, which suggests the desire to gain admission, helps to disclose the purpose of this club. It is the desire of the day students that they be brought into a closer and more intimate contact with the college and its activities.

The members of the club have furnished their room in the basement of Harrison Hall so attractively that it makes comfortable and inviting living quarters for the day students during the time that they are on campus but not in class.

Each month the club has a "guest day." Faculty members and campus students are invited to be the guests of the day students at lunch, and to spend a social hour with them. Through these "get-togethers," the gap between boarding students and day students has been bridged, and the college has come to mean more to the day students than class-room activities alone.

F. Averett, G. Averett, Barnes, Baptiste, Bean, A. R. Beazley
A. Beazley, Bishop, Bowman, Buie, Carpenter, *Treasurer*, Carson, *Secretary*
Childress, Cook, Cottrell, Davies, Davis, Fowlkes
Graham, Gray, Gulliford, Harlin, Horton
Howerton, Jones, Kellam, Krieger, LaNeave

Blue-Stone Cotillion Club

On February the third, the Blue-Stone Cotillion Club sponsored a formal dance, the largest in the history of the club. A Valentine theme was effectively carried out in the decorations. The music was furnished by Dan Gregory's orchestra. The club has had various other forms of entertainment. Early in

Lewis, MacDonald, Maddox, Mason, Matthews, Mears
Melson, *President*, Miner, Montgomery, *Vice-President*, Moore, Mullins, Newbill
Parkins, Porter, Rucker, Simpson, Snead, Studebaker
Sugden, Taliaferro, Thompson, Todd, Townsend, Van Landingham
Watkins, Way, Wilkins, *Sergeant-at-Arms*, Williams, *Business Manager*, Zehmer

October a party was given for the new girls of the college. During the latter part of the year the sponsors and the members of the club enjoyed a dinner at the Kavanaugh Hotel, followed by a theater party. After each initiation a breakfast was given in honor of the new members.

She reads and thinks.

Literary Societies

Burton, *Treasurer*, V. Cox, Hamersley, Kay, *President*, Lambert
Lemmon, J. R. Miller, Page, Somers, *Secretary*, Spitzer, *Vice-President*

Alpha Rho Delta

Alpha Rho Delta was organized in 1931 by a group of Latin majors to fill the need for a classical club on the campus, the one of former years having lapsed. The club has two main objects: to study the life and literature of Ancient Greece and Rome and to help create a fuller understanding of the part which Latin and Greek have in our life and language today.

During the past year the club has been working out a project to test the relationship between Latin studied in the high school and proficiency in English. The regular bi-monthly programs have centered around problems in the management of high school Latin clubs.

Celebrating National Drama Week, Alpha Rho Delta gave a program in chapel February the ninth, discussing Greek drama.

A tea in Alumnae Hall and a banquet in the Senior Dining Hall for the members and faculty advisors have also been sponsored by the club this year.

F. Averett, G. Averett, Beach, Bean, Bowman, Burnette
Carpenter, Carson, Forney, Fowlkes, Geiger, Glover
Graham, Gulliford, Haley, Holland, Horton, Jenkins
Kerr, Lewis, MacDonald, Maddox, Mason, Matthews
Mears, Melson, J. Miller, Montgomery, Moore, Sifford
Snead, Studebaker, Thompson, Townsend, Van Landingham, Zehmer

Lanier Literary Society

Motto:

"His song was only living aloud,
His work a singing with his hand."

Colors: Violet and White

Flower: Violet

Honorary Member

Miss Elizabeth Cleveland

OFFICERS

	Fall	*Winter*	*Spring*
President	Eleanor Wilkins	Florence Holland	Gene Averett
Vice-President	Mary V. Montgomery	Virginia Bean	Virginia Zehmer
Secretary	Douglas MacDonald	Kathleen Carpenter	Ayleen Graham
Treasurer	Anne Moore	Anne Moore	Anne Moore
Critic	Eleanor Studebaker	Agnes Mason	Mary Glover
Ch. Program Com	Virginia Bean	Frances Bowman	Catherine Matthews
Sergeant-at-Arms	Mary Van Landingham	Gene Averett	Dorothy Merryman

Founded on October 8, 1909, the Lanier Literary Society took its name from the beloved Southern poet, Sidney Lanier. With his ideals established in the society by its founders, real progress was made possible. These standards are expressed by the motto of the organization.

The society flower was especially dear to this gentle poet. The flute, which the Lanier tyros carry during their initiation, was the instrument upon which he showed himself to be a master-musician. The most prized possession of the society is the table upon which Lanier wrote his *Science of English Verse.*

Lanier Day, observed on February 2, comprising a chapel program and an afternoon tea, ended with a banquet given in honor of the members of the society. Upon the request of the local chapter of the United Daughters of the Confederacy, the society presented before them a suitable entertainment on the anniversary of Lanier's birth.

This year the programs have dealt largely with modern American poetry. Among the writers who have been studied are Robert Frost, Edna St. Vincent Millay, Sara Teasdale, and Carl Sandburg.

Barnes, Barrow, A. R. Beazley, A. Beazley, Beery, Belote
Bishop, Blankinship, Burnette, Byers, Clarke
Courter, Cox, Creighton, Deaver, Mullins, Newbill
Ravenhorst, Shaver, Shular, Simpson, Margaret Smith
Marion Smith, Sugden, Taliaferro, Thweatt, Turner
Watkins, Watson, Way, Wells, Williams

Lee Literary Society

Motto: "Wearing the white flower of a blameless life"

Colors: Confederate Gray and Gold

Flower: White Carnation

Honorary Member

Dr. John W. Wayland

OFFICERS

	Fall	*Winter*	*Spring*
President	Julia Courter	Marion Smith	Kathryn Harlin
Vice-President	Elizabeth Sugden	Charleva Creighton	Alma Fultz
Secretary	Alma R. Beazley	Conway Gray	Lucy Marston
Treasurer	Frances Wells	Frances Wells	Alma R. Beazley
Critic	Mildred Simpson	Dorothy Williams	Mildred Mullins
Ch. Program Com	Charleva Creighton	June Taliaferro	Mildred Simpson
Sergeant-at-Arms	Emily Pittman	Julia Courter	Nancy Turner

When the Lee Literary Society was organized, the name of General Robert Edward Lee was chosen because of the high ideals for which he stood. The motto of the society, "Wearing the white flower of a blameless life," seems to embody these high ideals. The white carnation is the symbol of the standards which the society tries at all times to maintain. The colors, gold and Confederate gray, were chosen because of General Lee's connection with the Confederacy. Gold stands for purity and Confederate gray for service. The sword, which the Lee novices carry during their initiation and which also appears on the seal of the Lees, stands for courage.

In accordance with their annual observance, the Lee Literary Society honored General Robert E. Lee on his birthday, January the nineteenth. Chapel exercises were conducted with the theme, *The Spiritual Life of General Robert E. Lee,* and a banquet in honor of the members of the society was given.

Outstanding among the social activities of the year were a party, given for all the new girls, and a tea.

The programs for the year were based on a study of the novel and the short story. Dr. Wayland visited the society on one occasion and gave an interesting and instructive talk on various events in the life of General Lee. He brought before the society some pictures and information which were unusual and significant.

Bennett, Biggs, Buie, Cook, Davies, Dickinson, Farrar
Foskey, Haley, Hardy, Harper, Heins, Henry, H. Hisey
V. Hisey, Homan, Howser, V. Jones, Kamsky, Lemmon, Linger
Lipscomb, Long, Madjeski, McCloud, McCue, D. Miller, Milnes
D. Parker, M. Parker, Pigg, Rogers, Ruby, Shankle, Shorts
Slaughter, Sullivan, Warren, E. Whitman, F. Whitman

Page Literary Society

Motto: "Thy Country's, thy God's, and Truth's"

Colors: Red and White

Flower: Red Rose

Honorary Member

Miss Margaret Vance Hoffman

OFFICERS

	Fall	*Winter*	*Spring*
President	Mary Parker	Elizabeth Warren	Courtney Dickinson
Vice-President	Ruth Hardy	Eleanor Whitman	Ruby McCloud
Secretary	Rachel Rogers	Sylvia Kamsky	Ruth Hardy
Treasurer	Anne Davies	Anne Davies	Anne Davies
Critic	Frances Pigg	Mildred Foskey	Elizabeth Buie
Ch. Program Com.	Frances Whitman	Jean Long	Hilda Hisey
Sergeant-at-Arms	Elizabeth Buie	Ethel Harper	Virginia Ruby

Because Thomas Nelson Page had done so much for Virginia and was himself such a noted Virginian, the charter members of the Page Literary Society, in 1921, decided to name the society in his honor. They accepted as their motto, "Thy Country's, thy God's, and Truth's," which he suggested. The three pearls on the pin are symbolic of this motto. Red and white were chosen as the colors, and the red rose as the flower. The purpose of the society is to arouse interest in literature and to increase appreciation of it through the study of past and contemporary writers and their works.

For the first quarter of this year, the topics studied were based on negro poetry. At one of the meetings, Miss Hoffman gave a very interesting and informing talk. At the other meetings, our recognition of the worth of this form of dialect poetry was raised further by other talks on various negro writers. Throughout the second quarter, the subject of the drama was taken up. The first program presented by the new members consisted of a very amusing short play entitled "Shakespearean Hash." For the remainder of the quarter, the lives of a number of well-known playwrights were discussed and their works reviewed. In addition, the society sponsored a tea and gave a party for the freshmen and other new girls. During the third quarter, the programs were confined to material on contemporary writers of the South and their achievements. On Page Day, April 23—birthday of both Page and Shakespeare—the society gave a program in chapel, followed by a banquet that night.

Reading from Left to Right

First Row—Alice Marshall, Mary Morgan, Sarah Sullenberger, Kathlyn Wilson, Margaret Turner, Myrtle Dodd, Frances Kellam, Katherine Beale, Mildred Simpson, Eleanor Whitman, Louise Crow, Helen Moore, Ann Wood, Alpine Beazley, Barbara Moody, Margaret Mosby, Linda Barnes, Eleanor Harrison, Elizabeth Thrasher

Second Row—Mattie Ellyson, Janie Seay, Elizabeth Firebaugh, Alice Ish, Virginia Craig, Mary F. Taylor, Erma Cannon, Sue Jolly, Nina Ferguson, Louise Faulkner, Edith Hogan, Molly Sue Hull, Janet Baker, Marie Craft, Marie Thompson, Margaret Poats, Daphna Claytor, Faye Ieard, Ethel Driver

Third Row—Ruby Tyree, Martha Kent, Margaret Elliott, Martha Way, Virginia McCue, Helen Martz, Marion Sullivan, Mary Porter, Margaret Fisher, Margaret Graves, Mildred Hilton, Pearl Dosher, Janie Withrow, Doris Bubb, Florence Rice, Emma Dunbar, Elizabeth Skelton, Molly Heizer

Fourth Row—Mary Warner, Marie Douglas, Beatrice Hart, Eleanor Withers, Nancy Minton, Jean Yeoman, Annie G. Darden, Helen Morgan, Jean Wildman, Virginia Rosenbaugh, Barnie Graves, Elizabeth Austin, Goldie Cohen, Helen LeSueur, Lorraine Thomas, Elizabeth Schumaker, Elizabeth Thomas

Fifth Row—Iris Hobbs, Rose Duggins, Virginia Lee, Julia Kilgore, Ellen Stanford, Evelyn Bywaters, Vergilia Pollard, Frances Cottrell, Noreen Beamer, Grace Bales, Anna Burner, Celene Robinson, Ethel Stone

Sixth Row—Adelaide White, Emily Bratton, Marjorie Fulton, Josephine Miller, Polly Slaughter, Frances Ream, Leah North, Audrey Slaughter, Nancy Turner, Amaryllis Homan, Catherine Liggett, Eleanor McKnight, Helen Gillum, Nita Gravely, Evelyn Land, Ernestine Mears

Alpha Literary Society

Motto: "En Avant"

Colors: Blue and White

Flower: Sweet Pea

Honorary Member

Mrs. Ruebush

OFFICERS

Mildred Simpson.....*President*

Eleanor Whitman.....*Secretary and Treasurer*

Ten years ago, in May, 1924, the Alpha Literary Society was founded with a charter membership of one hundred and sixty. The society has grown until the enrollment in the fall quarter of this year had reached two hundred and twenty-one.

The society is divided into small groups, not exceeding thirty-five members each. This enables more persons to participate in the weekly literary programs, the aim of these programs being to increase appreciation and enjoyment of literature. Each group elects its own group leader, secretary, and program chairman.

Besides the weekly literary meetings this year, the society has enjoyed other activities as well. In December, Alpha members had a Christmas fireside party in Alumnae Hall. Stories were told, poems were read, and carols were sung.

On Alpha Day, in February, the society was responsible for giving a chapel program based upon the life and works of Robert Burns. At the end of this, the entire student body was asked to join in the singing of his *Auld Lang Syne*. A banquet for Alpha members in Blue-Stone Dining Hall completed Alpha Day.

The society has taken as one of its annual projects the presentation of some suitable gift to the school. It is the desire of the club thus to be of some real service to the college.

Baker, Behrens, Campbell, A. Cox, V. Cox, *Secretary*, Kamsky
Kay, *Treasurer*, Lemmon, Madjeski, Milnes, Parker, Pence
Rieley, Shular, *Vice-President*, Whitman, *President*, Yeary

The Debating Club

Honorary Members

Mr. Dingledine — Dr. Frederikson
Mr. MacIlwraith — Mr. Shorts
Miss Hudson

The Debating Club, which was founded in 1926, stands for the development and recognition of ability in public speaking and debating.

The intercollegiate debating this year has been on the question, Resolved: *That the powers of the President of the United States should be substantially increased as a settled policy.* In an encounter with Mary Baldwin College, the affirmative team of Harrisonburg lost by a two-to-one decision. In a debate with East Radford State Teachers' College, another Harrisonburg affirmative team won by a unanimous decision.

In the meetings of the club, many other questions have been debated, such as Resolved: *That the United States was justified in its recognition of Russia.*

The club has also presented an assembly program emphasizing the value of debating and the merits of its intercollegiate question.

A formal dinner was given in March. The club also held receptions after each debate.

Bishop, Burton, Deaver, Farrar, Hamersley, Hisey
Kay, Lambert, *Pres.*, Lemmon, Page, Ravenhorst, Rieley
J. Shaver, M. Shaver, Shular, Sweeney
Honorary Member: Miss Cleveland

Le Cercle Français

Naturally, the purpose of the French Circle is to foster an interest in whatever pertains to France and, especially, to use its language as much as possible.

This year *Le Cercle* translated Molière's *Le Médecin malgré Lui* and presented it in Wilson Hall on February 21, with the following cast:

Sganarelle ..... S. Lemmon
Martine ..... Ruth Behrens
Lucinde ..... Hilda Hisey
Léandre ..... J. Rieley

Géronte ..... A. Kay
Mr. Robert ..... R. Shular
Valère ..... E. Mallory
Lucas ..... K. Harlin

She writes.

Publications

MAY QUEEN

THE BREEZE

NEW DORMITORY

JUNIORS EXPLORE WONDERLAND

NEW ORATORS APPEAR WEDNESDAY MORNING

Mr. Pritchard Explains Manipulation Of Puppet Actors and Actresses

RED CROSS ASKS COLLEGE STUDENTS TO PARTICIPATE IN ACTIVITIES

CAMPUS

CHIEF CAMPUS CRIMES GIVEN TRIAL BY JURY IN A. A. PLAY

DOWN COSSACK'S

Old Girl-New Girl Game Tonight Initial Athletic Attraction

TOM SAYS

Tom Says: "Stafford Presents Autumn Production Tonight In Wilson"

Honor Society Names Nineteen Candidates

SCHOOLMA'AM RECEIVES FIRST CLASS RATING

Faculty Appear In Production Tonight

CLUB NEWS

Alumnae Drop Game To Varsity Players In Annual Clash

"The Cassilis Engagement" Features Billye Milnes as "Leading Man"

BERKLEY SQUARE GIVEN AT H. T. C. TOMORROW

E. Trainum, Parking Shular and Barnes Will Fill Offices

PWA APPROPRIATION TO BE USED FOR CONSTRUCTION OF DORMITORY

Scored by Julia in Last

CHEERLEADERS SING IN GYM

THE FALL CUP, Johnson V. Jenson. H. T. C. TOMORROW Match by P. T. Feders, New York. 100 pp.

Standards Committee Observes Annual Day By Show and Exhibit

POETRY

LE CERCLE FRANCAIS WILL PRESENT PLAY

AROUND THE TOWN

APROPOS OF NOTHING

REGIONAL ASSOCIATION HONORS MRS. A. B. COOK

Manson Heads BAZAAR TO BE HELD

MAY QUEEN

H. T. C. Obtains $140,000 For New S... Building

H. T. C. TEAM DEFEATS WESTHAMPTON SEXTET

TRINKETS AT BAZAAR TEMPT PURCHASERS

Senior Class Leads H.T.C. In Scholarship

SOPHOMORES DRESSED AS SAILORS CAST ANCHOR IN H. T. C. GROUNDS

Future of Education Is Subject of Talk by Dr. Paul H. Bowman

Bridgewater P... At Co...

H.T.C. Players Named On All-State Team at A... Tournament

Student Government Elected

Cheers Showed Songs and Jolly of "Tars"

SENIORS WIN VICTORY OVER FRESHMAN TEAM

Mason's Hard Game To Be Fought Tonight With E. Stroudsb...

Team In Good Condition

Editorial

LANIER INITIATIONS BEGAN LAST MONDAY

Alumnae To Present Comedy, Sunny Skies, In Auditorium Tonight

Mason's First Clash Is Fought Tonight On H'burg's Court

TWELVE PAGE GOATS APPEARED WEDNESDAY

LEE LITERARY SOCIETY GETS THIRTEEN GIRLS

Shepherd... Plays Varsity in ... Game

ART CLUB ANNOUNCES PLEDGES FOR QUARTER

LOIS BISHOP

Composition Teaching Is Subject Of Paper For English Council

Education Week Kept By American People

Schoolma'am Announces Winners In Mirror Election Saturday

Mary Baldwin Team Debates With H.T.C. Tonight at 8 O'clock

Sarah Lemmon
Editor-in-Chief

Breeze

Assistant Editor
Trainum

Campus Editor
Rieley

Managing Editor
Kay

Reporters
James
La Neave

Board of Managers
Warren
Meeks
Lipscomb

Reporters
Hopkins
Manson
Cox
Bywaters

Courtney Dickinson
Business Manager

Staff

Typists

Dawley
Lea
Stephenson

Reporters

Mairs
Spitzer

Reporters

Mallory
Goodman
Cohen
Schuler

Reporters

Howerton
Thrasher
Phipps

Reporters

Burton
Osborne
Marshall

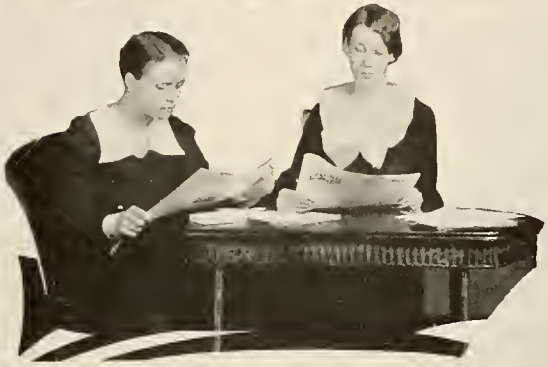

Madaline Newbill
Editor-in-Chief

Schoolma'am

Art Staff

Gravely
Armentrout
Bishop

Art Editor

Pigg

Assistant Editors

Ravenhorst
Shular

Art Staff

Earman
Taliaferro
Foskey

Margaret Smith
Business Manager

Staff

Class Editors
Carpenter
Harper
Cartee
Sloop

Assistant Business Manager
Forney

Art Staff
Pruden
Crizer
Cooper

Literary Society Representatives

Eastham
Deaver
Meeks
Glover

Art Club Representative

Parker

Student Body Representative

Blankinship

She preens.

Mirror

THE MIRROR *comprises those girls whom the student body votes to be the most representative, in the entire college, of certain outstanding characteristics. This year the elections show the following results:*

Big Mirror

MOST POPULAR	HILDA HISEY
BEST LEADER	HILDA HISEY
MOST INTELLECTUAL	SARAH LEMMON
MOST LITERARY	SARAH LEMMON
MOST DRAMATIC	GLADYS FARRAR
BEST-LOOKING	LOIS BISHOP
MOST ARTISTIC	FRANCES PIGG
MOST MUSICAL	EVELYN WATKINS
MOST ATHLETIC	EMILY PITTMAN
MOST VERSATILE	MADALINE NEWBILL

Little Mirror

BEST DANCER	LOUISE BORUM
MOST ORIGINAL	HELEN MADJESKI
HAPPIEST	GLADYS FARRAR
MOST FRIENDLY	GLADYS FARRAR
WITTIEST	GLADYS FARRAR
MOST DIGNIFIED	HILDA HISEY
QUIETEST	EDITH TODD
MOST BUSINESSLIKE	MARGARET SMITH
MOST STYLISH	DOROTHY WILLIAMS
MOST SOPHISTICATED	DOROTHY WILLIAMS
MOST STUDIOUS	MARY SPITZER
TYPICAL STUDENT TEACHER	MARY SPITZER

HILDA HISEY—*MOST POPULAR; BEST LEADER*

SARAH LEMMON—*MOST INTELLECTUAL; MOST LITERARY*

GLADYS FARRAR—*MOST DRAMATIC*

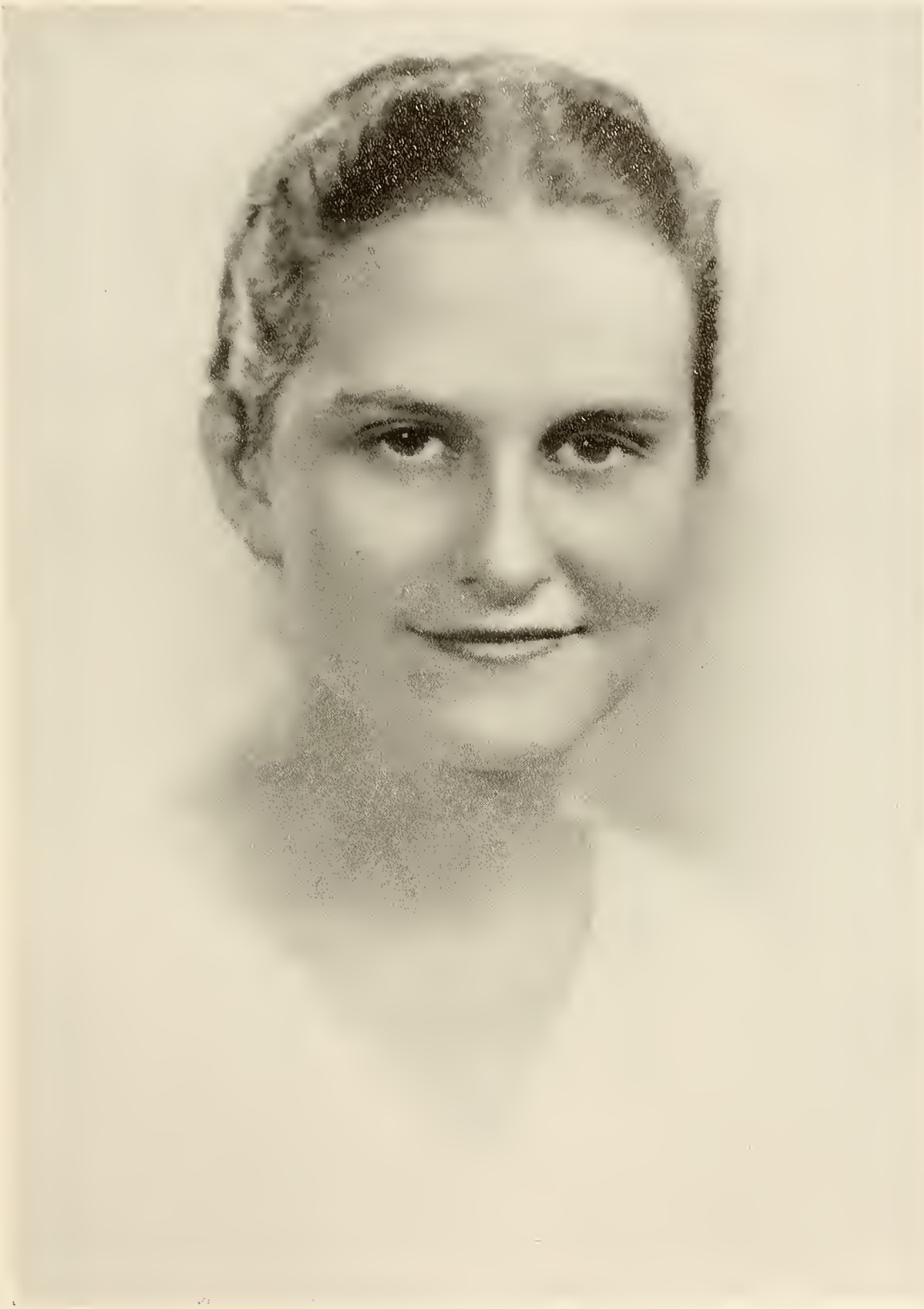

LOIS BISHOP—*BEST-LOOKING*

FRANCES PIGG—*MOST ARTISTIC*

EVELYN WATKINS—*MOST MUSICAL*

EMILY PITTMAN—*MOST ATHLETIC*

MADALINE NEWBILL—*MOST VERSATILE*

Louise Borum
Best Dancer

Helen Madjeski
Most Original

Gladys Farrar
Happiest; Most Friendly; Wittiest

Hilda Hisey
Most Dignified

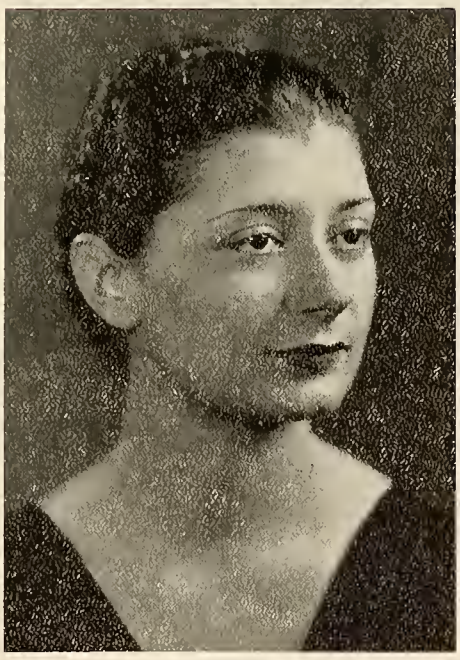

EDITH TODD
Quietest

MARGARET SMITH
Most Businesslike

DOROTHY WILLIAMS
Most Stylish; Most Sophisticated

MARY SPITZER
Most Studious; Typical Student Teacher

She keeps fit.

Athletics

Cheer Leaders: Pam Parkins, Mae Simmerman, Helen Madjeski

Athletics play an important part in the student life at Harrisonburg. There are intercollegiate games in two sports, and interclass games in six. The two intercollegiate sports are hockey and basketball; the sports participated in by the classes are hockey, basketball, swimming, tennis, golf, and baseball. Hiking is an organized sport, and is encouraged by group hiking leaders and by the Hiking Club. Games such as soccer, speedball, field-ball, and volley ball are taught in the physical education classes, as well as archery and various types of dancing. Horseback riding, which has only recently become one of the campus activities, is quite popular, and has resulted in the formation of the Riding Club.

There are three cheer leaders—a varsity leader and her two assistants—and the student body forms a well-organized cheering section.

Athletic Council

OFFICERS

J. Courter and M. Melson ..... *Acting Presidents*
Eleanor Wilkins ..... *Secretary*
Mary Smith ..... *Treasurer*
Pam Parkins ..... *Business Manager*
Jean Long ..... *Assistant Business Manager*

MEMBERS

Eleanor Wilkins ..... *Senior Class Representative*
Douglas MacDonald ..... *Junior Class Representative*
Lelia Rucker ..... *Sophomore Class Representative*
Erma Cannon ..... *Freshman Class Representative*
Edith Todd ..... *Hockey Sport Leader*
Emily Pittman ..... *Basketball Sport Leader*
Margaret James ..... *Swimming Sport Leader*
Eleanor Studebaker ..... *Tennis Sport Leader*
Alma Fultz ..... *Baseball Sport Leader*
Elizabeth Buie ..... *Golf Sport Leader*
Frances Jolly ..... *Hiking Sport Leader*
Emily Pittman ..... *Captain of Basketball*
Marietta Melson ..... *Captain of Hockey*

CHEER LEADERS

Pam Parkins Mae Simmerman Helen Madjeski

Buie, Cannon, H. Courter, Fultz
James, Jolly, Long, MacDonald
Parkins, Pittman, Rucker, Simmerman
Smith, Studebaker, Todd, Wilkins

Left to Right: Fultz, Todd, J. Courter, Allred, MacDonald, Van Landingham, Studebaker, J. Lea, Pittman, Parkins, Maher, Thompson
Kneeling: Melson, *Captain*

Varsity Hockey Team Line-Up

Louise Allred, Eleanor Studebaker ..... *Center Forward*

Eleanor Wilkins, Pam Parkins ..... *Left Inner*

Julia Courter ..... *Right Inner*

Marietta Melson *(Captain)*, Bobby Maher ..... *Left Wing*

Douglas MacDonald ..... *Right Wing*

Joyce Lea ..... *Center Halfback*

Alma Fultz ..... *Left Halfback*

Mary Van Landingham, Lelia Rucker ..... *Right Halfback*

Edith Todd ..... *Right Fullback*

Emily Pittman ..... *Left Fullback*

Margaret Thompson, E. Scott ..... *Goal Keeper*

Varsity Hockey

Opening the 1933 hockey season, the Harrisonburg varsity team suffered a 4-0 defeat at the hands of Sweet Briar. At the annual Virginia Hockey Association tournament, held November 9-10 at Westhampton College, Harrisonburg again met defeat, at the hands of Westhampton, 2-0, and tied Farmville State Teachers College 0-0. Although defeated, the team showed fast playing and excellent teamwork.

The (Harrisonburg) second team played two games during the tournament, dropping one to the Richmond Division of William and Mary, 2-0, and winning 4-2 from an *et cetera* team.

Three H. T. C. girls were named on the all-tournament teams, one on the first, and two on the second team. They were Edith Todd, Richmond, right halfback, first team; Douglas MacDonald, Scott, N. C., left halfback, and Joyce Lea, Massies' Mill, center halfback, second team.

On December 2, the annual varsity *versus* alumnae game was held. Although the alumnae scored the first goal, the game was ended with a score of 6-3 in favor of varsity.

Marietta Melson, Machipongo, this year's captain, is to be succeeded next year by Edith Todd, Richmond.

First Row: Parkins, *Mgr.*, Fultz, Maher, Pittman, *Capt.*, J. Courter, MacDonald, Barrow
Second Row: Burnette, Van Landingham, Grogan, Scheibeler

Varsity Basketball Team Line-Up

Douglas MacDonald, Virginia Barrow ..... *Forwards*

Emily Pittman, Lelia Rucker ..... *Forwards*

Mary Virginia Grogan, Laura Scheibeler ..... *Centers*

Julia Courter, Bobby Maher ..... *Side Centers*

Mary Van Landingham ..... *Guard*

Alma Fultz ..... *Guard*

Varsity Basketball

A very successful basketball season was opened by a game with Shepherds College, Shepherdstown, West Virginia. The game was played on the Harrisonburg court with the H. T. C. team emerging victorious, 63-12.

The second game of the season was a more evenly matched one. Harrisonburg won from East Stroudsburg Teachers College 35-30. On March 2 the team went to New York, where, on March 3, they won 32-23 over the Savage School of Physical Education, and on March 5, they played New College, and won 51-13.

On March 9 we defeated Blackstone, at Harrisonburg, 33-19, and on March 17 we played New College again, this time at Harrisonburg, and defeated them 54-17. Thus the Harrisonburg basketball team won every game they played throughout the season by a decisive margin.

THE OLD GIRL-NEW GIRL GAME

An unusual affair of great interest, the Old Girl-New Girl basketball game was played Friday night, October 13, in the "Big Gym." Although the 40-23 score was in favor of the Old Girls, the New Girls did not give up without a struggle, and show excellent spirit and teamwork.

The line-up for the game was:

Old Girls		*New Girls*
Pittman	*Forward*	Barrow
MacDonald	*Forward*	Homan
Grogan	*Center*	Scheibeler
Courter	*Side Center*	Maher
Van Landingham	*Guard*	Bailey
Fultz	*Guard*	Cannon

An unusual feature of this year's Old Girl-New Girl rivalry was the game played by the second teams. This game drew a crowd almost equal to the one which turned out for the regular game. For the first half, it looked as though the New Girls were set for the winning score, but the varsity seconds outclassed them, and the game ended with varsity victorious, 31-18.

The line-up for this game was:

Old Girls		*New Girls*
Huffman	*Forward*	Hobbs
Madjeski	*Forward*	Rucker
Burnette	*Guard*	Dungan
Walthall	*Guard*	Bales
Clarke	*Side Center*	Pendleton
Holder	*Center*	Poats

First Row: Turner, Fisher, Cannon, Stansbury, Pollard, Slaughter, Sullivan, Beale, LaNeave, Todd, Bishop, Howerton, Holmes, Miller
Second Row: Borum, Smoot, Baptiste, Bond

Riding Club

Riding is the newest sport to become a part of campus life. A riding club was organized in January, electing Edith Todd as president, Anne Bond, vice-president, and Fanny LaNeave, secretary-treasurer. Miss Hoffman, owner of the half-a-dozen horses used by the club members, was chosen sponsor. The purpose of the club is to further an interest in better riding, and each member must ride at least twice a month. There are approximately thirty members in the club.

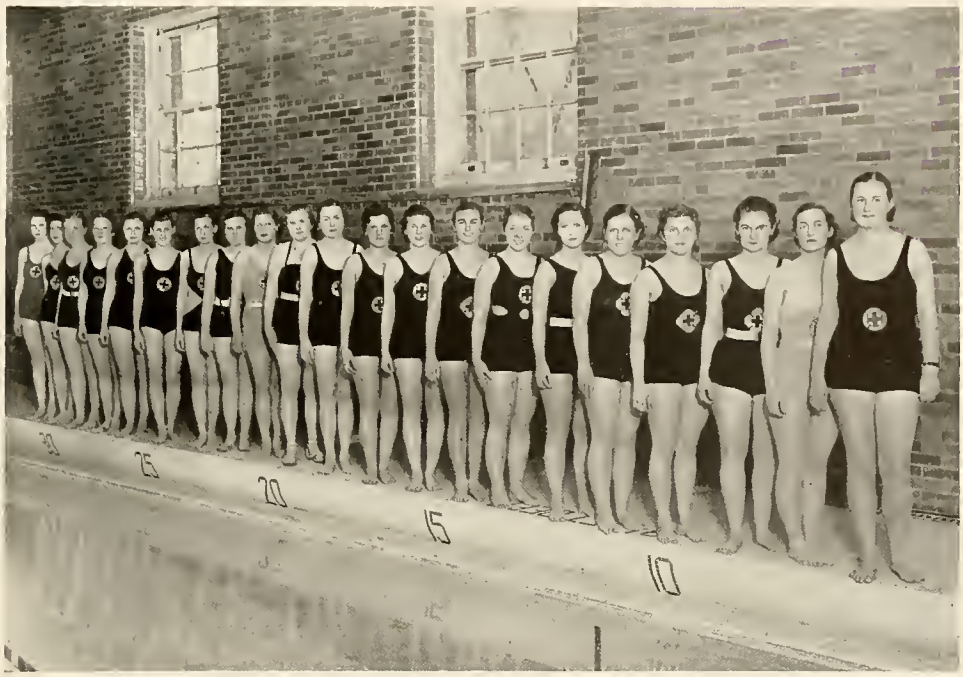

Reading from Left to Right
MARGARET SMITH, MARY SMITH, VAN LANDINGHAM, MACDONALD, ARNOLD, J. COURTER, CRIZER, STUDEBAKER, BODEN, PITTMAN, DIX, COHEN, H. COURTER, GLASER, CLARKE MONTGOMERY, KAY, GUTES, PARKINS, LEWIS, JAMES, *Leader*

Life-Saving Group

Every year a course in Red Cross life-saving is given to all girls who are interested. This course is conducted by the girls who are Red Cross examiners, and the tests are given by them. Every year, or sometimes every two years, a Red Cross representative from Washington visits the college and gives the course of instruction and the tests to those girls with qualifications to become examiners.

Interclass

EDITH TODD

Hockey Sport Leader

"Toddy" has played varsity hockey two years and class hockey three years, and has served as hockey sport leader of her Freshman Class.

INTERCLASS HOCKEY

The interclass hockey games this year proved the superiority of the Juniors, with the Sophomores in second place. The class sport leaders were Margaret James, Senior; Louise Allred, Junior; Margaret Newcomb, Sophomore; and Charlotte Homan, Freshman.

EMILY PITTMAN

Basketball Sport Leader

"Pitt" has played three years of class basketball and two years of varsity. She was Sophomore Class basketball sport leader last year.

INTERCLASS BASKETBALL

The Junior Class again proved its superiority when the class basketball games were played, by winning all their games. The Sophomores again step into second place. The class sport leaders were Mary Smith, Senior; Julia Courter, Junior; Marguerite Holder, Sophomore (with Elizabeth Huffman acting as substitute leader); and Harriet Linger, Freshman.

Sports

MARGARET JAMES

Swimming Sport Leader

Margaret is a Senior Red Cross life-saver, and has been on her class team for four years.

INTERCLASS SWIMMING

The interclass swimming meet, held April 19, consisted of such events as the 20-yard and 40-yard dash, a tandem race, a relay race, back crawl, 20 yards, plunge for distance, an obstacle race, intermediate and advanced diving, and a stunt by each class. The class sport leaders were Margaret James, Senior; Louise Allred, Junior; Nell Williams, Sophomore; and Margaret Shank, Freshman.

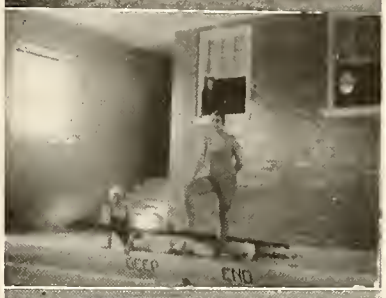

ELEANOR STUDEBAKER

Tennis Sport Leader

"Teedie" has played on her class team in her Freshman, Sophomore, and Junior years, and served as Sophomore tennis sport leader.

INTERCLASS TENNIS

The girls interested in interclass tennis try out, and their names are placed in the order of their ability on the tennis ladder. The girls on the ladders play off matches until the best in each class remains, and these girls play off the matches between the classes. This year's tennis sport leaders were Virginia Dorset, Senior; Ruth Bowman, Junior; Marguerite Holder, Sophomore; and Elizabeth Firebaugh, Freshman.

MIKE BUIE

Golf Sport Leader

Mike has been golf sport leader both years since golf has been an organized sport on campus.

INTERCLASS GOLF

The class teams are chosen and the matches played off at the Spotswood Country Club. Although interclass rivalry in golf is comparatively new at Harrisonburg, it is quite a popular sport. The class golf sport leaders are Lois Bishop, Senior; Mittie Chapman, Junior; Janie Miner, Sophomore; Helen Moore, Freshman.

ALMA FULTZ

Baseball Sport Leader

Alma was baseball sport leader of her Sophomore Class, and played on her class team three years.

INTERCLASS BASEBALL

The interclass baseball games always call out a group of enthusiastic baseball fans, and potential Babe Ruths. The games are usually played after dinner on the hockey field, and are always well attended by the rival classes. The class baseball sport leaders are Mary Smith, Senior; Virginia Barrow, Junior; Helen Madjeski, Sophomore; Helen Detwiler, Freshman.

Row One: Margaret Belote, Ernestine Mears, Julia Kilgore, Ellen Stanford, Frances Jolly, *President,* Pearl Dosher, Myrtle Dodd, Mildred Hilton

Row Two: Idris Garten, Lois Sloop, Frances Giles, Sue Jolly, Margaret Ann Fisher, Erma Cannon, Margaret Poats, Rives Hiner, Ethel Cooper

Row Three: Betty Thrasher, Gene Yeoman, Doris Marr, Laura Mosher, Mattie Ellyson, Mary Lapley, Leah North, Janet Tapley

Row Four: Nancy Minton, Louise Golladay, Polly Slaughter, Lorine Thomas, Libby Thweatt, Frances Wells, Evelyn Bywaters, Frances Ream, Helen Elsea

Row Five: Isabel Bailey, Viola Dovel, Louise Borum, Nita Gravely, Jessie Reynolds, Florence Steinhardt, Frances Ashby

Hiking Club

The Hiking Club was organized to promote more interest in hiking and in nature study. The club is usually divided into groups every fall, with old girls acting as leaders. Hikes are taken in the afternoons after classes and on holidays.

Fifty miles of hiking is required of each member before the Christmas holidays. This is made up of two ten-mile hikes and six five-mile hikes. The ten-mile hikes are taken to Dayton, Massanetta Springs, and sometimes out on the Rawley Springs road. The five-mile hikes are taken out on side roads around Harrisonburg, up the Valley Pike, and to the "Frog Pond."

She lives.

Student Life

THE FIGURE AT THE MIDWINTER COTILLION DANCE

LEE, CHAPMAN ON LOLLO, BOND ON CHIEF, NEWBILL ON LADY, TODD ON NICKY

SUNDAY BAGS-CHEESE

MAIL'S IN!

GETTING FOOD AT "LING'S"

A BOX FROM HOME

THE PARKING GROUNDS

THE CORNER MAIL-BOX

OFF FOR THE WEEK-END

SUNDAY BAGS - ROLLS

TELEGRAPH BOY AND JACKIE

DR. DUKE

MR. EARLY

DINING ROOM GIRLS

MR. ZAMSKY'S HERE!

THE MARSTON TWINS

MISS MARBUT

THE HORSES

VIEW FROM WILSON

HILLCREST

WILSON IN THE WINTER

THE CARTER HOUSE

THE JOHNSTON-SHELDON ARCH

ALUMNAE HALL

THE PRACTICE HOUSE

JOHNSTON 38

THE REAR OF JACKSON

THE SPRINKLE HOUSE

A ROOM AT THE SPRINKLE-HOUSE

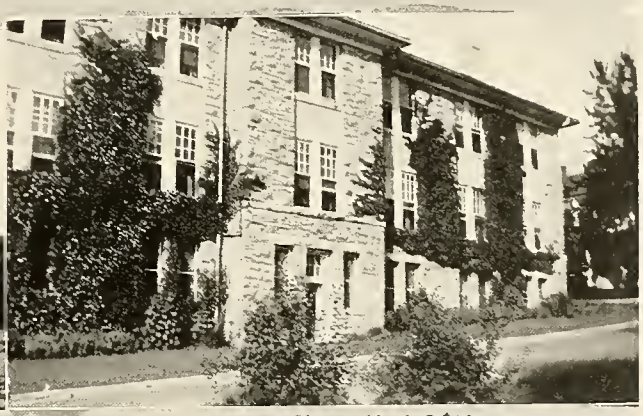

THE BACK OF JACKSON

JACKSON ENTRANCE

THE POOL

SPOTTSWOOD

OLD GIRL -NEW GIRL WEDDING

GROOMSMEN AND BRIDESMAIDS

GROOMSMEN AND BRIDESMAIDS

AT CAMP

THE CAMPUS UNDER SNOW

THE LIVING-ROOM IN THE PRACTICE HOUSE

IN THE RADIO ROOM

IN THE CHEMISTRY LAB

THE SIDE-LINES

THE PRACTICE HOUSE DINING ROOM

THE Y. W. CABINET

COME IN

MR. BURTON FROM ZAMSKY'S

PHYSICAL ED. STUDENT TEACHERS

BEHIND HILLCREST

THE SENTINEL

ON THE TRACK

THE SPRINKLE-HOUSE GARDEN

SNOWSCENE

MORE SNOW

THEN CAME THE SPRING

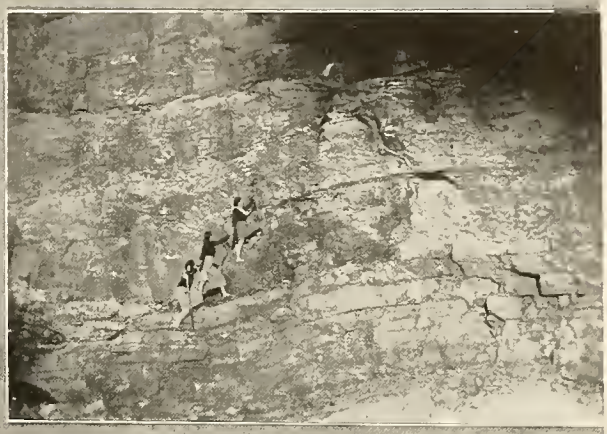

SCENES AT CAMP

"TRIAL BY JURY"- THE JUDGE

OLD GIRL-NEW GIRL WEDDING
THE BRIDE'S SISTER AND BROTHER

MR. DING AND MR. MAC

SOPH STUNT- LESLIE HOWARD

THE NEW COLLEGE
BASKETBALL TEAM

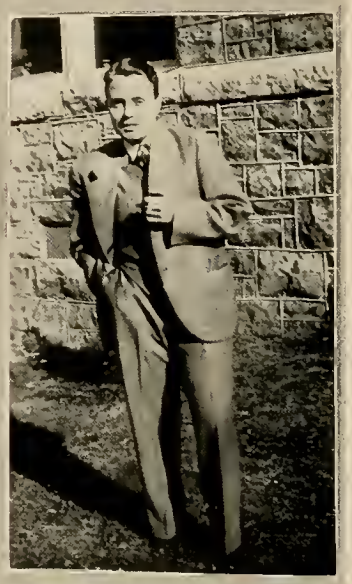

DOT MAIRS OR MR. MAC?

MR. HANSON AND WHITMAN

MISS HUDSON'S SPOKEN
ENGLISH CLASS

HATTIE AND "MIKE"

LEE GOATS

LANIER GOATS

COTILLION GOATS

SUNDAY AFTERNOON

"THE DOCTOR IN SPITE OF HIMSELF"

A STRATFORD GOAT

THE SUNDAY AFTER SPRING HOLIDAYS

PAGE GOATS

READY FOR CHAPEL

HARPER WITHOUT A KODAK

DR. WEEMS

AFTER A GAME

A STUDIOUS MOMENT

OFF FOR A HIKE

FOODS LAB

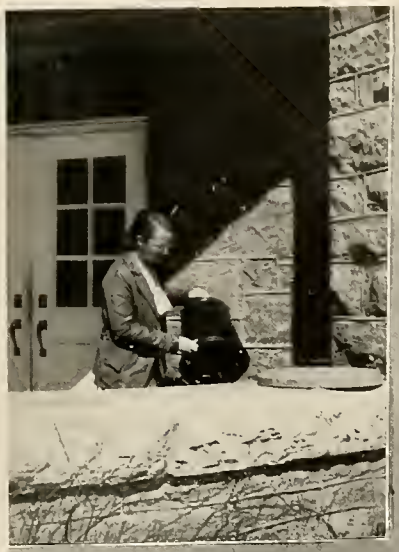

CLEANING UP

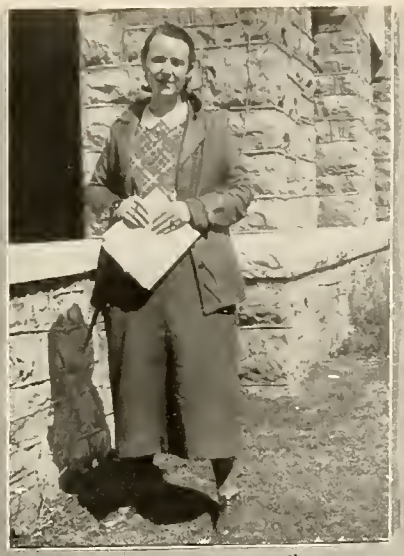

SARAH AS "BREEZE" EDITOR

MRS. TILFORD

OUR MAINE GIRLS

AFTER LIGHTS

MRS. RUEBUSH'S FAMOUS FUR COAT

STUDENT GOVERNMENT OFFICERS

BETWEEN HALVES

SUNDAY AFTERNOON AT ALUMNAE

LEADERS

IN FRONT OF ALUMNAE

EDDIE, MIL, JACK, AND ELEANOR

V.P.I. ON THE SCENE

A SUNDAY DATE

MAN ON CAMPUS

TECH AGAIN

GOING TO LUNCH

AFTER SUNDAY Y.W.

MAIL

IN THE SENIOR DINING HALL

JOHNSTON HALL

THE SCHOOLMA'AM IN THE MAKING

WHAT ONE WEARS AT H.T.C.

BLUE-STONE'S FIRST GRANDDAUGHTERS

She laughs.

Miscellany

College Calendar

SEPTEMBER

25. We're here. Wonder what's happening at home?
27. The Y. W. C. A. party helped a little bit.
29. The faculty reception at Hillcrest. Being named "Smith" was convenient.
30. *Peg O' My Heart*. Everybody's singing *Sweetheart, Darling*.

OCTOBER

4. Convocation this morning. Dr. Barr held our attention.
11. Senior privileges granted. Some of us feel elevated.
12. Y. W. C. A. Candlelight Service. Peaceful.
13. Old Girl-New Girl basketball game. Looks like good material.
14. *When Ladies Meet*. Clever.
16. Juniors got their privileges. More elevation.
17. Student Government Pledge Services. Impressive.
18. Traditional Old Girl-New Girl wedding.
19. Sophomore privileges. Poor little freshmen!
20. Cotillion Club entertained the new girls.
22. Cotillion Club breakfast at the Stagecoach. Hot biscuits.
26. Frances Sale Club had a party.
27. More entertaining. Sesame Club this time.
28. *The Sign of the Cross*. Hallowe'en Dance. Co-ed, of course.

NOVEMBER

1. Senior Class Day. Some of us cried.
4. Kappa Deltas had tea with Miss Anthony. Her new home is charming.
10. Lee party for new girls.
11. Armistice Day. *All-American*. Patriotism predominant.
15. Standards Committee Fashion Show. So that's what the well-dressed H. T. C.-er wears?
17. *Trial by Jury*. Traditions on this campus took a razzing.
20. Glee Club concert.
22. The Aeolian Club had a reception for the music students.
24. SCHOOLMA'AM bazaar. Real orchestra, big crowd, and dear old SCHOOLMA'AM rolling in wealth.
25. *Voltaire*. Arliss at his best.
30. Thanksgiving. We had oyster dressing. *Cavalcade* was splendid.

DECEMBER

2. Don Cossack Male Chorus. We left Wilson Hall in a daze.
8. *The Cassilis Engagement*. Fall Stratford production.
9. *One Man's Journey*. "Sort of" sad.
13. Athletic Association Banquet.
14. Y. W. C. A. Christmas pageant.
17. Glee Club Christmas Vespers. Beautiful.
20. Home!!

JANUARY

3. Back at school. Well, it won't be long until Easter.
5. Page party.

6. *College Humor.* A weepy picture would have been disastrous.
12. Sophomore Day. Sailors! Ships! Ahoy, my lads!
Kappa Delta Pi reception for Dr. Stratemeyer.
19. Lee Day.
20. Tony Sarg brought our old favorites again in *Uncle Remus.*
27. *Paddy, the Next Best Thing.* Refreshing.

FEBRUARY

2. Lanier Day.
3. Cotillion Dance. Valentine theme. Heart-shaped figure to *Sweethearts on Parade,* Dan Gregory's music, everything.
6. Major Student Government Elections.
7. Stratfords observed Drama Week in chapel.
9. Basketball game with East Stroudsburg.
10. Plays by Stratford new members.
Berkeley Square. We were in a new world for two hours.
17. *Lady for a Day.* Poor old Apple Annie!
21. *The Doctor in Spite of Himself.* The student body liked its little taste of Molière.
23. Junior Day. Alices in Wonderland made the campus a Wonderland.

MARCH

1. March came in, not like a lion or a lamb, but like a polar bear.
3. *Dr. Bull.* Will Rogers's slow but telling wit.
9. Blackstone-H. S. T. C. game.
14. Radford-H. S. T. C. debate.
21. The Hampton Quartet sang for us. We shan't forget *Mighty Lak a Rose.*
23. The National Symphony Orchestra made Founders' Day memorable.
24. *Disraeli* was one of the best pictures we've had.
The dance tonight was fun—Co-ed with Ray Frye's music.
30. Easter holidays!

APRIL

4. Back and starting on the final stretch.
6. The Bridgewater College Glee Club gave a versatile program.
7. *Ever in My Heart.*
11. Junior-Senior Ring Ceremony in Alumnae Hall.
17. We thoroughly enjoyed the joint recital of the W. and L. and H. T. C. Glee Clubs.
20. The Stratfords gave *Come Out of the Kitchen.*
27. Freshman Day. Bell-hops personified Service.

MAY

5. May Day. Robin Hood and his merry men took charge of the green hill behind Hillcrest. The Senior-Sophomore Dance was co-ed.

JUNE

8. The garden party for the graduates looked like a fashion show. The Music and Expression departments gave a recital.
9. The play by the graduating classes — *Alice Sit-by-the-Fire* — Barrie's whimsy.
10. Baccalaureate Sermon, with address by Rev. Ernest Trice Thompson, D. D.
11. Class Day exercises and final exercises, with address by Dr. Samuel Chiles Mitchell.

May Day Festival

Sponsored by

THE ATHLETIC ASSOCIATION

MAY 6, 1934

ROBIN HOOD

EPISODE I. IN THE GREENWOOD, MAY EVE

UNDER THE GREENWOOD TREE ..... *Gushor*
Glee Club

ARGUMENT AT THE BRIDGE—
Robin Hood ..... Billye Milnes
Little John ..... Mary Virginia Grogan

SONG TO LADY MARIAN ..... Old French Song
Alan-a-dale ..... Sirrka Keto

ARCHERS' DANCE—
Robin Hood's Merry Men
V. Bean, E. Buie, J. Courter, F. Heins, M. Van Landingham, M. Smith, D. MacDonald, M. B. Boden, R. Bowman
Friar Tuck ..... Ayleen Graham
King Richard ..... Anne Bond

MAY NIGHT ..... *Brahms*
Glee Club

NIGHT SPRITES' DANCE ..... *Bohm*
H. Stansbury, N. Williams, E. Pendleton, A. Rice, F. Rice, A. Wood, L. Sloop, S. Kamsky, R. L. Fowlkes

DAWN DANCE ..... *Chopin*
M. Newbill, S. Smith, L. Cloud, M. James, L. Borum, W. Clarke, M. Baptiste, M. Bailey

NOW IS THE MONTH OF MAYING ..... *Morley*
Glee Club

EPISODE II. NOTTINGHAM FAIR

Country Dancers—
V. Spence, M. Belote, E. Sapp, A. Dugger, B. Sloop, M. Townsend, M. Parker, I. Bailey, F. West, R. Manning, B. Stewart, M. Cross, G. Cohen, M. Goodman, D. Wyatt, L. Morrison, E. Gammon, L. Howerton, E. Williams, R. Halstead, H. Madjeski, L. Rucker, N. Crizer, J. Long, M. Snead, P. Umstead, E. Huffman, M. Holder, M. Rosencranz, B. Crosby, M. Newcomb, M. Thompson

Beggars ..... M. Simmerman, F. La Neave
Peddlers ..... J. Rieley, E. Wilkins, K. Smoot
Monks ..... A. Moore, R. Hardy, E. Sugden
Sheriff of Nottingham ..... G. Harshman

Soldiers—
M. Smith, E. Maddox, C. Walthall, F. Wells, V. Jacobs, E. Sutherland, J. Miner, G. Mayo

Archers—
L. Wandless, D. Mairs, V. Barrow, B. Watts, E. Studebaker, M. Mullens

GATHERING PEASCODS ..... Old English Dance
Country Girls

THE QUEEN'S PROCESSION

COUNTRY GARDENS ..... English Morris Dance
Country Men

Tumblers—
M. Hopkins, D. Dungan, B. Jacobs, S. Herzog, K. Manby, H. Linger, R. Savage, L. Allred

Jugglers ..... M. Blankinship, L. Cloud, V. Saunders

AMPLEFORTH SWORD DANCE ..... Old English Dance
Country Men

MAY POLE DANCE ..... Old English Dance
Country Girls

ARCHERY TOURNAMENT ..... Robin, Merry Men and Archers

CROWNING OF QUEEN

HAIL TO THE QUEEN ..... Glee Club
RECESSIONAL ..... Ensemble

LOIS BISHOP—*May Queen*
MARIETTA MELSON—*Maid of Honor*

SCENES FROM MAY DAY EXERCISES

STATE TEACHERS COLLEGE, HARRISONBURG, VIRGINIA

THE GRADUATING CLASSES

presented

Alice Sit-by-the-Fire

by

JAMES M. BARRIE

SATURDAY EVENING, JUNE 9, 1934

Eight-thirty o'clock

Wilson Hall

PERSONS OF THE PLAY

Robert	JANIE SHAVER
Alice	MILDRED SIMPSON
Amy	MADALINE NEWBILL
Genevra	GLADYS FARRAR
Cosmo	AMELIA OSBORNE
Steve	RUBY MCCLOUD
Maid	HELEN WILLIAMS
Nurse	HILDA HISEY
Richardson	RUTH BEHRENS

ACT I. Amy's room

ACT II. Steve's living room

ACT III. The same as Act I

Commencement Program, 1934

FRIDAY, JUNE 8

8:30 P. M.—Recital by Departments of Music and Expression *Wilson Hall*

SATURDAY, JUNE 9

9:30 A. M.—Annual Meeting, Alumnae Association ..... *Alumnae Hall*

1:00 P. M.—Alumnae Luncheon ..... *Harrison Hall*

3:00 P. M.—Motion Picture ..... *Wilson Hall*

8:30 P. M.—Play by Graduating Classes, "Alice Sit-by-the-Fire" *Wilson Hall*

(Admission charge)

SUNDAY, JUNE 10

11:00 A. M.—Commencement Service Sermon, Rev. Ernest Trice Thompson, D. D., John Q. Dickinson Professor of Church History and Church Polity, Union Theological Seminary, Richmond, Virginia ..... *Wilson Hall*

8:00 P. M.—Y. W. C. A. Service, Guest Speaker, Dr. Thompson ... *Wilson Hall*

MONDAY, JUNE 11

11:00 A. M.—Class Day Exercises ..... *Wilson Hall*

3:00 P. M.—Motion Picture ..... *Wilson Hall*

4:30 P. M.—Informal Reception to Alumnae and Guests by the Faculty *Alumnae Hall*

8:30 P. M.—Final Exercises ..... *Wilson Hall*

Address to the Graduating Classes, Samuel Chiles Mitchell, Ph. D., Professor of History and Political Science, University of Richmond, Virginia

Delivery of Diplomas, President Samuel P. Duke

Directory

NAME	ADDRESS
Adkins, Marjorie	1663 Link Road, Lynchburg
Alexander, Neva	Mt. Solon
Alexander, Rudolph B.	Mt. Solon
Allen, Lillian Virginia	Bowling Green
Allred, Louise	602 W. Ninth St., Winston-Salem, North Carolina
Anders, Helen	Boyce
Andes, Anna V.	163 N. High St., Harrisonburg
Arendall, Elizabeth	Clarkton
Armentrout, Alpha Florence	Fincastle
Armentrout, Anna Laura	4009 W. Franklin St., Richmond
Armentrout, Maryelia Van	Elkton
Armstrong, Pauline	Route 1, Staunton
Arnold, Anne Elizabeth	Franktown
Ashby, Frances	Wardtown
Ashenfelter, Gertrude	Edinburg
Austin, Elizabeth	Vesuvius
Austin, Ora Pauline	Glen Wilton
Austin, Vera V.	Box 2061 Parkwood Ave., Winston-Salem, North Carolina
Averett, Frances W.	3909 Peakland Place, Lynchburg
Averett, Gene E.	3909 Peakland Place, Lynchburg
Ayers, Dorothy	712 Virginia Ave., Virginia Heights, Roanoke
Ayres, Ouida	173 W. Main St., Bedford
Bagley, Clare	Kenbridge
Bailey, Anna	Luray
Bailey, Isabel	Quinton
Bailey, Martha	Windsor
Bailey, Wilma	Wakefield
Baker, Janet	1887 Monroe St., N. C., Washington, D. C.
Baker, Mabel Marie	North River
Baker, Mary McCoy	Emerson Hall, 4209 Chester Ave., Philadelphia, Pennsylvania
Baker, Thelma	Kyles Ford, Tennessee
Bales, Grace	Rose Hill
Baptiste, Marjorie	Boydton
Barksdale, Lurline	Brookneal
Barnes, Linda	Stuart
Barnes, Mary Page	Amelia
Barrett, Frances	Altavista
Barrow, Virginia	Blackstone
Bass, Glennie	Gladys
Bass, Lucille	Clover
Bauserman, Catherine	Woodstock
Beach, Dorothy	202 E. 41st St., Norfolk
Beale, Katherine	Holland
Beamer, Noreen	Fincastle
Bean, Virginia	229 Glenn St., Cumberland, Maryland
Beazley, Alma Ruth	Beaverdam
Beazley, Alpine	Beaverdam
Beckner, Angie	Estill, Kentucky
Beery, Rebecca Todd	276 Franklin St., Harrisonburg

NAME	ADDRESS
Behrens, Ruth	Timberville
Belote, Margaret	Melfa
Belote, M. Lucretia	44 Prospect Parkway, Portsmouth
Bennett, Rebecca	208 Maryland Ave., Salisbury, Maryland
Bernath, Violet	Orange
Biggs, Eleanor	801 Byrd St., Lynchburg
Biller, Brownie	New Market
Bishop, Augusta	Rawlings
Bishop, Lois	1226 W. 27th St., Norfolk
Bishop, Ruby V.	Boydton
Black, Roy	Daphna
Blair, Madeline	Chatham
Blankinship, Mary	620 Prospect Walk, Clifton Forge
Boden, Mary Belle	12 Shenandoah Ave., Harrisonburg
Bodine, Ruth	251 View St., Harrisonburg
Boggs, Ruth	Franklin, West Virginia
Bond, Anne	442 S. Sycamore St., Petersburg
Borum, C. Louise	Big Stone Gap
Borum, F. Louise	Rice
Bourne, Mary D.	Wytheville
Bowles, Jessie	Palmyra
Bowman, Frances	Callaway
Bowman, Ruth	Mt. Jackson
Boxley, Margaret	Bumpass
Boyer, Georgie Marie	Woodstock
Brackbill, Mrs. M. T.	Harrisonburg
Brand, Kathleen	Boykins
Branner, Elizabeth	147 Warsaw Ave., Harrisonburg
Bratton, Emily	42 Lakeview Ave., Atlanta, Georgia
Brewbaker, Helen	Buchanan
Bricker, Hazel	Shenandoah
Briel, Rowena	Route 1, Richmond
Brock, Mildred	Route 3, Harrisonburg
Brooks, Beulah	Woodford
Brooks, Edna Earl	833 Brandon Ave., Norfolk
Brown, Elizabeth	Purcellville
Brown, Mary Frances	113 E. Main St., Covington
Brumback, Janice	Strasburg
Brumback, Frances	Strasburg
Bryant, Hilda	Whittles Depot
Bryant, Mary	Whittles Depot
Bubb, Doris	Woodbridge
Buchanan, Margaret	Raphine
Buie, Elizabeth	Castle Heights, Lake City, Florida
Bundy, Karle K.	Tazewell
Burks, Madeline	Roanoke
Burner, Elizabeth V.	McGaheysville
Burnette, Katherine	Leesville
Burnette, Melva	Leesville
Burtner, Helen	Hinton
Burton, Frances	Stuart
Burwell, Agnes	Locust Dale
Butler, Peggy	1008 Cherokee St., Marietta, Georgia
Butler, Sadie Ellen	Central Point
Byers, Nancy G.	657 S. Main St., Harrisonburg

NAME	ADDRESS
Byers, Virginia	Route 5, Harrisonburg
Bywaters, Elizabeth	Opequon
Bywaters, Evelyn	Opequon
Calfee, Eloise	87 N. Kanawha St., Beckley, West Virginia
Calhoun, Hannah	Box 51, Deerfield
Callahan, Dorothy	201 Broad St., Danville
Campbell, Lillian	Churchville
Campbell, Eva G.	New Glasgow
Campbell, Martha	Enfield
Campbell, Mildred	Madison Heights
Cannon, Erma	5804 Sewells Point Road, Norfolk
Caricofe, Hazel	Route 5, Harrisonburg
Carpenter, Kathleen	812 Raleigh Ave., Norfolk
Carrico, Margaret	Casanova
Carson, Elizabeth	1115 Taylor St., Lynchburg
Cartee, Catherine	1109 Potomac Ave., Hagerstown, Maryland
Cawood, Fern	Rose Hill
Chance, Aubyn	Jonesville
Chapman, Matilda	Smithfield
Chapman, Mittie	Smithfield
Chenault, Dorothea	4400 New Kent Ave., Richmond
Childress, Marguerite	818 Chamberlayne Boulevard, Richmond
Clarke, Janie A.	3900 West Broad St., Richmond
Clarke, Lucy	Route 2, Culpeper
Clark, Margaret	Stuart
Clarke, Willene	243 S. Adams St., Petersburg
Claytor, Daphna	Glasgow
Clemmer, Margaret	12 Houston St., Lexington
Clements, Mildred	Beaverdam
Cline, D. A.	Weyers Cave
Cline, Edna	Troutville
Clore, Frankie	Criglersville
Cloud, Louise	Leesburg
Coffman, Marguerite	296 Newman Ave., Harrisonburg
Cohen, Annette	792 E. 21st St., Brooklyn, New York
Cohen, Goldie	Scottsville
Cole, Evelyn	Stanardsville
Coleman, Mary Ellen	North Garden
Coleman, Sara	Murat
Collins, Irene	404 Broad St., South Boston
Collins, Mary Kathleen	Dry Fork
Comer, Brownie F.	Shenandoah
Comer, Thelma G.	Shenandoah
Cook, Eleanor Bird	1559 Lee St., Charleston, West Virginia
Cooke, Jacqueline	Bumpass
Cooper, Ethel A.	135 N. Cameron St., Winchester
Cooper, Retha	135 N. Cameron St., Winchester
Cosby, Mary E.	1425 Edley Place, Lynchburg
Cottrell, Frances Wyatt	Lanexa
Courter, Hattie Atwood	Amelia
Courter, Julia Edmond	Amelia
Cox, Annie Laura	Baywood
Cox, Mary Bryant	Independence
Cox, Rose Marie	Galax

NAME	ADDRESS
Cox, Virginia V.	Woodlawn
Craft, Ethlyn Marie	Goshen
Craft, Mary Jane	Buchanan
Craig, Virginia May	Bassett
Cramer, Cora Lee	Crewe
Craun, Mrs Ottie Wine	51 Court Square, Harrisonburg
Creighton, Charleva	146 Shenandoah Road, Hampton
Crider, Marguerite	Swift Run
Crim, Samuella H.	New Market
Crizer, Nila Marie	405 Church St., Clifton Forge
Cross, Mildred	153 Broad St., Salem
Crouch, Helen G.	Middleburg
Crowe, Louise Simpson	Glade Spring
Cunningham, Amy Louise	Allens Creek
Curling, Marian Etta	Fentress
Daly, Mildred Agnes	Phoebus
Daniel, Elizabeth C.	Shelby
Darden, Annie Glenn	Holland
Davidson, Eleanor S.	Appomattox
Davies, Elizabeth Anne	370 Hamilton Ave., Clarendon
Davis, Carolyn Allen	201 Hurley Ave., Hilton Village
Davis, Mary Moore	406 Altamont St., Charlottesville
Dawley, Frances Irene	Pleasant Ridge
Deaver, Mary Elizabeth	15 Sellers Ave., Lexington
Detwiler, Helen F.	Clifton Station
Dickinson, Shirley Courtney	506 Stanley Ave., Roanoke
Diehl, Ethel Frankie	McGaheysville
Dishner, Doris D.	Nine Mile Road, Richmond
Diuguid, Evelyn Frances	1104 Floyd St., Lynchburg
Dix, Virginia G.	Urbanna
Dodd, Myrtle Laura	Dry Fork
Dorset, Margaret Owen	Route 10, Richmond
Dorset, Virginia	1851 Lamont St., N. W., Washington, D. C.
Dosher, Pearl Mae	3900 W. Broad St., Richmond
Douglas, Inez Marie	Kinsale
Dovel, Mary Lee	Harrisonburg
Dovel, Viola Dinah	Frye Spring Road, Charlottesville
Driscoll, Louise	Toano
Driver, Catharine	New Market
Driver, Mary Ethel	Mt. Sidney
Drury, Virginia	135 Hardy Ave., Norfolk
Dudley, M. Edith	Fishersville
Dugger, Anna K.	Marshall
Duggins, Rose	Beaverdam
Duke, Julia	Harrisonburg
Dunbar, Emma	Box 104, Dunbar, West Virginia
Duncanson, Mary	Petersburg
Dungan, Doris	311 S. Oak St., Clarendon
Dunham, Marion	Warm Springs
Dunkum, Jessie	Green Spring Depot
Early, Ruth	New Hope
Early, Lena	357 Brevard St., Statesville, North Carolina

NAME	ADDRESS
Earman, Virginia	Keezletown
Eason, Frances	305 Broad St., Suffolk
Eastham, Ellen	635 S. Main St., Harrisonburg
Eckhardt, Evelyn P.	Edinburg
Eddins, Dorothy	Glade Spring
Edwards, Violet	Upperville
Ehricke, Geraldean	243 Gates Ave., Elyria, Ohio
Elam, Mary E.	Gordonsville
Elliott, Margaret E.	Townsend
Ellis, Beulah Virginia	115 Hardy Ave., Norfolk
Ellyson, Mattie Lou	3900 W. Broad St., Richmond
Elsea, Helen	202 E. Bellefonte Ave., Alexandria
Embry, Elisabeth	Rockfish
Eppes, Jane	Leesburg
Erbe, Dorothea	Lincoln
Etheridge, Lillian	Creeds
Falls, Masil	314 Walnut Ave., Buena Vista
Farrar, Gladys	Rustburg
Farrar, Noma Elizabeth	Arrington
Farrar, M. Pauline	Palmyra
Faulconer, Louise	Unionville
Fauls, Nellie K.	408 E. Wolfe St., Harrisonburg
Fauls, Estelle	231 Paul St., Harrisonburg
Fawley, Lucille	60 Graham St., Harrisonburg
Ferguson, Nina	Rocky Mount
Finch, Ruth	Buchanan
Finney, Ethel	Eagle Rock
Firebaugh, Elizabeth	Fairfield
Fisher, Elizabeth F.	Bluefield
Fisher, Margaret Ann	110 Marvin Ave., Petersburg
Fitzgerald, Margaret	Chatham
Fitzwater, Hazel	Bergton
Flaherty, Helen	Eagle Rock
Flaherty, Myra	Eagle Rock
Flippo, Lillian	Route 3, Richmond
Forney, C. Frances	319 Gray Ave., Winchester
Forrest, Virginia	117 Hardy St., Norfolk
Foskey, Mildred	620 Fifth St., Portsmouth
Fowlkes, Rosa Lee	South Hill
Fraley, Irene	Abingdon
Francis, SeNora	Branchville
Fray, Geraldine	Advance Mills
Fry, Margaret	10 Langhorn Place, Salem
Fulcher, Hope	Critz
Fulton, Marjorie	Gate City
Fultz, Alma	Butterworth
Funk, Mary	Singers Glen
Gallagher, Mary Frances	61 W. Clay Ave., Roselle Park, New Jersey
Gammon, Edith M.	Route 3, Hickory
Gannaway, Mary Trigg	Delton
Garber, Catherine	408 Glenn Ave., Staunton
Garner, Mary Louise	Chase City
Garten, Ava Idris	201 Tenth Ave., South Charleston, West Virginia

NAME	ADDRESS
Geiger, Alyce	4607 Fifth Ave., Los Angeles, California
Gifford, Daisy May	700 Ott St., Harrisonburg
Giles, Frances Ann	Blanch, North Carolina
Gilliam, Mary	Prince George
Gillum, Helen E.	Madison Mills
Gilmer, Katherine	Glade Spring
Gladwell, Dorothy	206 Amanda St., Russell, Kentucky
Glaser, May Virginia	592 35th St., Woodcliff, New Jersey
Glasser, Bessie	1000 Grayson St., Norfolk
Glenn, Katherine	325 Hawthorne St., Covington
Glenn, Mary Edna	Hardyville
Glick, Ina	Route 2, Bridgewater
Glidewell, Madge	Freeman
Glover, Mary	1902 Washington St., Charleston, West Virginia
Goalder, Ailene	Morrison
Golladay, Louise	Quicksburg
Goode, Virginia	Henry
Goodman, Jessie	Buena Vista
Goodman, Mary	Covington
Goodwin, Martha	Nellys Ford
Graham, Ayleen	3313 Kensington Ave., Richmond
Gravely, Nita	Axton
Graves, Margaret	Holladay
Gray, Conway	141 Franklin St., Petersburg
Graybeal, Frances	Christiansburg
Graybeal, Inez	Christiansburg
Gregory, Mary	Box 109, Havana, Cuba
Grogan, Mary Virginia	Spencer
Grotz, Adelaide	2009 Marianna St., Wellsburg, West Virginia
Grove, Elsie	Dayton
Gulliford, June	Pulaski
Gunn, Georgie Marie	Box 33, Route 1, Atlee
Gunter, Ann	10 Oak Court, Greensboro, North Carolina
Gutes, Pauline	17 Van Siclen Ave., Brooklyn, New York
Hale, Mary	Spring Valley
Haley, Alice	151 Clifford Ave., Alexandria
Haley, Ruth	Wytheville
Halstead, Ruby May	Munden
Hamersley, Craddock	Randolph
Hamersley, Mary Sue	Randolph
Hankla, Virginia	Rural Retreat
Harding, Eleanor Blandine	169 DuPont Boulevard, Waynesboro
Hardy, Ruth	Buena Vista
Harlin, Kathryn	227 Paul St., Harrisonburg
Harper, Ethel	115 Peyton St., Winchester
Harris, Anne Louise	Crimora
Harris, Lena	Woodstock
Harris, Louise Porter	Burketown
Harris, May Louise	3881 Peakland Place, Lynchburg
Harrison, Eleanor	Broadway
Harshman, Frances	1300 Hamilton Boulevard, Hagerstown, Maryland
Harshman, Glendora	1300 Hamilton Boulevard, Hagerstown, Maryland
Hart, Beatrice	Rockbridge Baths
Hart, Grace	655 Bartlett Ave., Baltimore, Maryland

NAME	ADDRESS
Hartman, Reba	469 Green St., Harrisonburg
Hartzler, Sadie	Smithville, Ohio
Hatcher, Margery	2153 California St., Apt. 608, Washington, D. C.
Hawkins, Pauline	Sperryville
Heard, Olga	555 W. Main St., Danville
Hedrick, Virginia	Front Royal
Heins, Flora	Route 1, Ballston
Heizer, Mollie	Raphine
Helmintoller, Dorothy	Hot Springs
Henry, Emma	1007 Federal St., Lynchburg
Herzog, Sylvia	1923 66th St., Brooklyn, New York
Hess, Effie	Dayton
Heyl, Virginia	Marshall
Hickerson, Virginia	318 Thomas Ave., Davis, West Virginia
Higgins, Mary Belle	400 Spruance St., Hopewell
Hill, Virginia	501 Mountain Ave., Roanoke
Hilton, Mildred	St. Charles
Hiner, Mary Rives	Durbin, West Virginia
Hinshaw, Elizabeth	Wirtz
Hisey, Hilda	Edinburg
Hisey, Virginia	Edinburg
Hitt, Virginia Frances	140 Hume Ave., Alexandria
Hobbs, Iris	Rose Hill
Hogan, Edith	Bedford
Holder, Marguerite	1910 Elizabeth Ave., Winston-Salem, North Carolina
Holland, Florence	Eastville
Hollen, Audrey	Bridgewater
Holmes, Vivian	Virginia Beach
Holtzman, Eleanor	Mt. Jackson
Homan, Amaryllis	Broadway
Homan, Charlotte	275 S. High St., Harrisonburg
Hope, Virginia	Natural Bridge Station
Hopkins, Janet	Route 5, Harrisonburg
Hopkins, Margaret R.	St. Michaels, Maryland
Horton, Ruth	100 Stanley Rd., Roanoke
Housman, Dessie Ann	Troutville
Howerton, Louise	Alberta
Howser, Adelaide	Ballston
Hubble, Ruth E.	Victoria
Huffer, Lucy	Churchville
Huffman, David	New Market
Huffman, Elizabeth	617 Prince Henry Ave., Hopewell
Huffmond, Ocie	Pen Hook
Hughes, Evelyn	65 Cantrell Ave., Harrisonburg
Hull, Mollie Sue	Goshen
Hurst, Ruth	Regina
Hutcheson, Mildred	1545 Matthews Terrace, Portsmouth
Hutcherson, Ruth E.	Boone Mill
Hutton, Scott Clay	Broadway

I'Anson, Evelyn L.	408 Mt. Vernon Ave., Portsmouth
Icard, Faye	Handson
Ish, Alice	Aldie
Ison, Clara Belle	Gate City

NAME	ADDRESS
Jackson, Nancy	Ashland
Jacob, Vanessa	Johnsontown
Jacobs, Bettie	369 17th St., Brooklyn, New York
James, Margaret	White Stone
James, Marion	2511 Tenth St., N. E., Washington, D. C.
Jenkins, Bertha	345 Chestnut Ave., Waynesboro
Johnson, Mildred	Box 734, Lexington
Johnson, Minnie Myrtle	Hot Springs
Jolly, Frances	Holland
Jolly, Sue	Holland
Jones, C. Elizabeth	133 Hardy Ave., Norfolk
Jones, Edith	2407 Ninth Ave., Bradenton, Florida
Jones, Mrs. Mary Bradley	Luray
Jones, May J.	Urbanna
Jones, Roberta	Carysbrook
Jones, Virginia	Gordonsville
Joseph, Virginia	N. Main St., Harrisonburg
Kamsky, Sylvia	2610 Grayland Ave., Richmond
Karnes, Velma	Shenandoah
Kay, Alice	448 Chestnut Ave., Waynesboro
Kellam, Frances	Exmore
Kelley, Annie	Route 3, Box 314, Hampton
Kelly, Mabel	Big Stone Gap
Kendrick, Mrs. English	409 Main St., Pikeville, Kentucky
Kent, Martha	Scottsville
Kerr, Elizabeth	306 Franklin St., Harrisonburg
Keto, Sirkka	823 43rd St., Brooklyn, New York
Keister, Pearl	Staunton
Kilgore, Julia	Coeburn
Kincanon, Elizabeth	Trevilians
Kipps, Alice	New Market
Kipps, Laura	New Market
Kirtley, Margaret	Stony Point
Kline, Leona	Linville
Knight, Mary	Route 4, Hawthorne Drive, Norfolk
Koontz, Hazel	Elkton
Kountz, Elizabeth	Route 2, Hagerstown, Maryland
Krieger, Belle	117 Dinwiddie St., Portsmouth
Kumm, Helen	Iron Gate
Lambert, Elizabeth	507 Virginia Ave., Harrisonburg
Lambert, Lillian	Bridgewater
Land, Evelyn	Princess Anne
Lanham, Howard	Singers Glen
LaNeave, Frances	306 E. Carolina Ave., Crewe
Lantze, Edith	321 Berkley Ave., Roanoke
Lasley, Mary	Staunton
Latane, Janet	3 Bloomingdale Ave., Cranford, New Jersey
Lawson, Eric	Cloverdale
Layman, Ella Mae	Route 3, Harrisonburg
Layman, Mrs. Lelia	Dayton
Lea, Joyce	Massies Mill
Lea, Virginia	Massies Mill
Lee, Mary Virginia	Glen Burnie, Maryland

NAME	ADDRESS
Lemmon, Sarah	101 Seminole Drive, Marietta, Georgia
LeSueur, Helen	Ore Bank
Lewis, Hilda	News Ferry
Lewis, Virginia	Glenshallah, Portsmouth
Liggett, Katharine	Churchville
Lineweaver, Effa	Mt. Crawford
Lineweaver, Grace	Mt. Crawford
Lineweaver, Reba	Star Route, Harrisonburg
Linger, Harriet	730 Willett Ave., Clarendon
Lipscomb, Dorothy	2921 Floyd Ave., Richmond
Littlefield, June	Wells, Maine
Lohr, Doris	New Market
Long, Ethel	West Point
Long, Jean	Churchville Road, Staunton
Love, Mabel	Hamilton
McCloud, Ruby	311 Hardy Ave., Norfolk
McCormick, Alice	Penn Laird
McCraw, Elizabeth	Andersonville
McCue, Virginia	Route 4, Staunton
McCutcheon, Marjorie	Greenbank, West Virginia
MacDonald, Douglas	Scotts, North Carolina
McDowell, Lucy	2011 Fourth St., N. E., Washington, D. C.
McGuffin, Elizabeth	Warm Springs
MacKenzie, Marion	122 Princess Anne Road, Norfolk
McKnight, Eleanor	104 Locust St., Cambridge, Maryland
McKown, Virginia	112 Locust St., Cambridge, Maryland
McLeod, Edna Elizabeth	Bumpass
McNeil, Ruth	Fishersville
McNeil, Virginia	Fishersville
Madden, Grace	New Market
Maddox, Elizabeth	Louisa
Madjeski, Helen	227 Shelley Ave., Elizabeth, New Jersey
Maher, Agnes	434 43rd St., Brooklyn, New York
Mairs, Dorothy	14 E. Patrick St., Frederick, Maryland
Mallory, Elsie	Vigor
Manby, Katherine	1210 Wilson Boulevard, Ballston
Manges, Hortense	Troutville
Manning, Ruth	Assawoman
Manson, Henrietta	Lottsburg
Marino, Jennie	903 N. Augusta St., Staunton
Marr, Doris	12 Spring St., Livermore Falls, Maine
Marshall, Alice	Louisa
Marshall, Rovena Catherine	623 E. Rock St., Harrisonburg
Marston, Helen	Toano
Marston, Lucy Warren	Toano
Martin, Mary Elizabeth	Greenfield
Martin, Mary Opal	Crewe
Martz, Helen	Bluemont
Martz, Catherine	New Market
Mason, Agnes	Baskerville
Mason, Nannie	St. Paul
Mater, Ruby	Phoebus
Matthews, Catherine	209 Belvedere Ave., Cambridge, Maryland

NAME	ADDRESS
Mauzy, Frances V.	McGaheysville
Mayo, Grace	922 Holladay St., Portsmouth
Meacham, Lucille	303 W. Second Ave., Lexington, North Carolina
Mears, Earnestine	Pungoteague
Mears, Margaret	Cheriton
Meeks, Eunice	3010 Gibbons Ave., Baltimore, Maryland
Meeks, Lois	3010 Gibbons Ave., Baltimore, Maryland
Melson, Marietta	Machipongo
Merryman, Dorothy	Rustburg
Miller, Alma	316 S. Muhlenburg St., Woodstock
Miller, Audrey	Jerome
Miller, Doris	376 Milton Ave., Clarendon
Miller, Edith Susan	Route 2, Bridgewater
Miller, Emily	1328 Brandon Place, Norfolk
Miller, Genevieve	Broadway
Miller, Janet	Rural Retreat
Miller, Josephine L.	Port Republic
Miller, Josephine R.	Woodstock
Miller, Leona	Route 5, Harrisonburg
Milnes, Billye	Rippon, West Virginia
Miner, Elisabeth	272 E. Market St., Harrisonburg
Miner, Janie	1817 23d Ave., Meridian, Mississippi
Minnick, Catherine	Timberville
Minton, Nancy	Smithfield
Mitchell, Charlotte	Gorham, Maine
Mitchell, Margaret	Front Royal
Moir, Mary Fanny	Walkertown, North Carolina
Montgomery, Mary V.	Baskerville
Moody, Barbara	Beaverdam
Moody, Opal	Box 120, Route 4, Petersburg
Moon, Louise	Mt. Lake Park, Maryland
Moore, Ann	Glensheallah, Portsmouth
Moore, Helen	523 W. 37th St., Norfolk
Morgan, Helen	Thaxton
Morgan, Kathryn E.	Upperville
Morgan, Mary	Gladys
Morris, Ann Virginia	Elkton
Morriss, Laura Prince	3311 First Ave., Richmond
Morris, Sallie Kate	Rocky Mount
Morrison, Lavillon	Luray
Mosby, Margaret	Palmyra
Mosher, Laura Alice	Route 2, Oakland, Maine
Moyer, Virginia	208 S. Patrick St., Alexandria
Moyers, Eula Lennis	Bergton
Mullins, Mildred	1912 Carroll Ave., Roanoke
Munden, Vera Frances	Back Bay
Mundy, Avis	Route 6, Harrisonburg
Nash, Bessie	LaCrosse
Neill, Lula	Lincoln
Nelson, Judith	1228 N. Augusta St., Staunton
Nelson, Rachel Carey	Phoebus
Nevils, Dorothea	Hopewell
Newbill, Madaline	824 Baldwin Place, Norfolk
Newcomb, Margaret	Formosa
North, Leah	1719 Carolina Ave., Wilmington, North Carolina

NAME	ADDRESS
Oakes, Sally Lou	Dry Fork
Obenchain, Ethel	831 Patterson Ave., Roanoke
Osborne, Amelia	Elk Creek
Owen, E. Katherine	Route 1, Honaker
Page, Elizabeth	Tabb
Painter, Mildred	Edinburg
Painter, Mozella	Troutville
Parker, Dorothy Lee	Raphine
Parker, Josephine	516 Blue Ridge Ave., Bedford
Parker, Mary Hall	Empedrado 3, Havana, Cuba
Parkins, Pam	421 Westover Ave., Norfolk
Parlapiano, Ann	154 S. Broadway, Yonkers, New York
Patterson, Margaret	1520 Rorer Ave., Roanoke
Peak, Margaret	Long Island
Pence, Frances Ellen	Mt. Crawford
Pence, Frances Ophelia	216 Parkway Ave., Winchester
Pendleton, Elizabeth	Glade Spring
Penington, Mary	Kinsale
Peters, Geneva	Harrisonburg
Phillips, Jessie	Kents Store
Phipps, Luemma	Galax
Phipps, Myra	724 Prince St., Bristol
Pigg, Frances	1419 Decatur St., N. W., Washington, D. C.
Pittman, Emily	Gates, North Carolina
Poats, Margaret	Route 2, Charlottesville
Pollard, Vergilia F.	Scottsville
Poole, Virginia	Independence
Poore, Alma M.	Advance Mills
Porter, Margaret	Clover Ave., Roanoke
Porter, Mary	Toano
Potts, Geraldine J.	Round Hill
Powers, Charlotte	Mineveh
Prater, Fronia	Damascus
Prillaman, Bessie Mae	Nola
Printz, Ophelia	Luray
Pruden, Ellen	Smithfield Road, Suffolk
Pugh, Evelyn	Edom
Pulley, Elizabeth	Ivor
Pursley, Margaret	Buchanan
Ralston, Anne	Route 2, Harrisonburg
Ralston, Mrs. Clara	Dayton
Ramsey, Elizabeth	Sydnorsville
Ratcliffe, Rose	Manassas
Ravenhorst, Albertina	1 Sellers Ave., Lexington
Ream, Frances R.	Box 168, Mt. Lake Park, Maryland
Reasor, Evelyn	Big Stone Gap
Reynolds, Catherine	Troutville
Reynolds, Jessie	Callands
Reynolds, Virginia Frances	Newport
Rhodes, Alice	Luray
Rice, Alva	Glencarlyn
Rice, Elberta	Rockville, Maryland
Rice, Florence	Rockville, Maryland

NAME	ADDRESS
Richard, Katherine L.	329 Stafford St., Norfolk
Richeson, Sarah E.	Amherst
Rieley, Joyce	Troutville
Roane, Carrie	Cash
Roark, Gwendolyn	Nathalie
Robinson, Anna	1005 McCormick St., Clifton Forge
Robinson, Celene	Woodlawn
Robinson, Lucy	Browntown
Robinson, Clara Belle	Weyers Cave
Rocke, Lucille	900 Brandon Ave., Norfolk
Rogers, Martha	Kimballton
Rogers, Rachel	East Falls Church
Rogers, Sophia	421 Mt. Vernon Ave., Portsmouth
Roller, Rachel	New Market
Rose, Ruth	Big Stone Gap
Rosenbaum, Virginia	Glade Spring
Rosenkrans, Miriam	Landover-Cheverly, Maryland
Rountree, Elizabeth	308 Mallory Ave., Hampton
Ruby, Virginia	242 Cleveland Ave., Lynchburg
Rucker, Lelia	Delaplane
Rudasill, Eloira	Keezletown
Rudasill, Virginia	Keezletown
Russell, Martha	224 W. 17th St., Norfolk
Rutherford, Laura	Georgetown, Delaware
Sapp, Emeleen	Gainesville
Saum, Virginia	Route 4, Alexandria
Saunders, A. Virginia	Carson
Savage, Rachel	Whaleyville
Savedge, Joanna	Claremont
Saville, Coleen	Murat
Schaller, Caroline	2704 13th St., Washington, D. C.
Scheibeler, Laura	92-19 54th Ave., Elmhurst, Long Island, New York
Schuler, Clyde Hellen	Broadway
Schumacher, Elizabeth	2502 N. Second St., Harrisburg, Pennsylvania
Scott, Evelyn	Rocky Mount
Scott, Ruby	Franklin, West Virginia
Seay, Janie	Scottsville
Selden, Annabel	2420 Barton Ave., Richmond
Sewell, Ava Lee	Lake
Shafer, Christine C.	Troutville
Shank, Margaret	570 S. Mason St., Harrisonburg
Shankle, Mary	Buckeystown, Maryland
Shaver, Janie	299 Franklin St., Harrisonburg
Shaver, Mary	299 Franklin St., Harrisonburg
Shaver, Pauline Alma	Buchanan
Shaw, Madeline	Kerr, North Carolina
Sheets, Charlotte	504 Clay St., Clifton Forge
Sheets, Evangeline	913 Madison St., Clifton Forge
Sheffler, Martha	71 N. Kanawha St., Beckley, West Virginia
Shelton, Evelyn	Lovingston
Shepherd, Ruby	Natural Bridge Station
Sherman, Helen	1114 E St., N. E., Washington
Sherman, Joanna	227 N. Church St., Woodstock
Shorts, Beatrice	518 W. Market St., Harrisonburg

NAME	ADDRESS
Short, Frances	Box 374, Harrisonburg
Showalter, Frances	Dale Enterprise
Showalter, Frankie E.	Troutville
Shular, Ruth	East Stone Gap
Shutters, Helen	Mt. Jackson
Sifford, Aileen	Hickory
Sifford, Julia	Nace
Simmerman, Mae	904 Lafayette Boulevard, Roanoke
Simpson, Mildred	619 Pennsylvania Ave., Norfolk
Sites, Frances	Dayton
Skelton, Elizabeth	LaCrosse
Slaughter, Audrey	12 Delaware Ave., Charleston, West Virginia
Slaughter, Pauline	Washington
Slocum, Laviana	1715 Richmond St., Hopewell
Sloop, Bernice	144 Patterson St., Harrisonburg
Sloop, Lois	144 Patterson St., Harrisonburg
Smiley, Lucille	Route 1, Roanoke
Smith, Edith	Cismont
Smith, Edna	Buckner
Smith, Margaret	1431 Mallory Court, Norfolk
Smith, Marian	40 Ridley Ave., Norwood, Pennsylvania
Smith, Mary	Taft
Smith, Nancy	Strasburg
Smith, Sara Elizabeth	1516 Battery St., Little Rock, Arkansas
Smith, Virginia	New Market
Smoot, Catharine	219 S. St. Asaph St., Alexandria
Snead, Clare	Bremo Bluff
Snead, Martha	Etna Mills
Somers, Virginia	Burkeville
Sorrell, Helen	Evington
Spence, Virginia	1137 Chesapeake Ave., South Norfolk
Spencer, Dorothy	905 Bridge Ave., Charleston, West Virginia
Spitzer, Alpha	Broadway
Spitzer, Margaret	Broadway
Spitzer, Mary	486 W. Market St., Harrisonburg
Spitzer, Ruth	486 W. Market St., Harrisonburg
Sprague, Elizabeth	Luray
Sprinkle, Mattie	905 Patterson Ave., S. W., Roanoke
Stanford, Ellen	846 W. 41st St., Norfolk
Stansbury, Helen	400 W. 28th St., Richmond
Staples, Mrs. Lillie	North Valley Pike, Harrisonburg
Starling, Evelyn	250 Franklin St., Harrisonburg
Starling, Ruth	305 N. High St., Harrisonburg
Steele, Katherine	Water View, Portsmouth
Steele, Vada	Route 4, Harrisonburg
Steinhardt, Florence	607 Clay St., Franklin
Stephens, Ethel	Edinburg
Stephenson, Mildred	212 W. Queen St., Edenton, North Carolina
Stewart, Berie	Danieltown
Stewart, Maggie	Danieltown
Stewart, Reba	East Stone Gap
Stickley, Louise V.	Reliance
Stinchfield, Lelia	3129 Stuart Ave., Richmond
Stone, Esther	Bassett
Stoneburner, Anna L.	Route 3, Leesburg

NAME	ADDRESS
Stoutamyer, Naomi	Churchville
Studebaker, Eleanor	Luray
Sugden, Elizabeth	46 Marrow Court, Hampton
Sullenberger, Sara	Monterey
Sullivan, Marion	111 Brooks St., Charleston, West Virginia
Sutherland, Ella Mae	Glade Spring
Swartz, Elizabeth	823 Commercial St., Clifton Forge
Swartzel, Lucy	Staunton
Swecker, Rachel	Crabbottom
Sweeney, Frances	Evington
Swope, Lottie	Dayton
Taliaferro, June	323 E. Market St., Harrisonburg
Tapley, Mary	6 Mechanic St., Oakland, Maine
Tapley, Janet	6 Mechanic St., Oakland, Maine
Tate, Margaret	Saxe
Taylor, Eleanor	Ridgely, Maryland
Taylor, Ethel Mae	Box 117, North Emporia
Taylor, Mary Frances	Fairfield
Taylor, Reda Pearl	Luray
Thacker, Bernice	Lovingston
Thomas, C. Virginia	Grant
Thomas, Lorine	152 Carroll Ave., Petersburg
Thompson, Frances	Chatham
Thompson, Margaret E.	25 Jefferson St., Lexington
Thompson, Margaret R.	312 S. Main St., Harrisonburg
Thompson, Marjorie	Natural Bridge Station
Thompson, Mary	White Post
Thrasher, Elizabeth	Greenbriar Farm, Norfolk
Thweatt, Elizabeth	323 Webster St., Petersburg
Tibbits, Alice	Shipman
Tobin, Margaret	Washington
Todd, Edith	3127 Dill Ave., Richmond
Topping, Elizabeth	313 Seventh Ave., Hinton, West Virginia
Townsend, Mildred	Manquin
Trainum, Eugenia	Meltons
Trower, Harriet	Eastville
Truhan, Mary	255 Mt. Hope Place, New York, New York
Tucker, Wilma	Drakes Branch
Turner, Margaret	Axton
Turner, Nancy	735 W. 37th St., Norfolk
Turner, Virginia	Bedford
Turner, Willa	Ridgeway
Tutwiler, Anna Lee	Route 2, Harrisonburg
Tyree, Ruby	606 W. Church St., Rocky Mount
Umstead, Paula	Pembroke
Vaden, Margaret	Keysville
Van Horn, Julia	Clifton Forge
Van Landingham, Mary	1584 Westover Ave., Petersburg
Walthall, Cathryn	Alberta
Wampler, Catherine	136 W. Elizabeth St., Harrisonburg
Wampler, Sue	Big Stone Gap
Wandless, Lois	Bridgewater
Ward, Margaret	Route 3, Leesburg

NAME	ADDRESS
Ware, Katherine	Fairfield
Warner, Mary Lois	Hamilton
Warren, Elizabeth	Route 1, Lynchburg
Warren, Winifred	4310 Springhill Ave., Richmond
Watkins, Evelyn	915 E. 26th St., Norfolk
Watson, Emma	South Hill
Watts, Bessie	Clifford
Way, Martha	621 21st St., Kenova, West Virginia
Webb, Alice	Disputanta
Wells, Frances	203 Katherine St., Suffolk
Wenger, Margie	Lithia
Wenger, Rhoda	Harrisonburg
West, Frances E.	Hickory
White, Adelaide	Wytheville
Whitman, Eleanor	Purcellville
Whitman, Frances	Purcellville
Whitmer, Geneva	Dayton
Whittington, Ruth Imogene	Mattox
Wilberger, Katheryn	Mt. Solon
Wildman, Jean	Route 3, Bedford
Wiley, Rosamond	Independence
Wilkins, Eleanor	Capeville
Wilkins, Frances	Strasburg
Wilkins, Lillian H.	967 S. Main St., Harrisonburg
Wilkins, Margaret	667 Maple St., Spartansburg, South Carolina
Wilkinson, Dorothy	3205 Fendall Ave., Richmond
Williams, Annie	Box 224, Route 4, Norfolk
Williams, Dorothy	1606 W. 50th St., Norfolk
Williams, Elizabeth	Fairfield
Williams, Grace	Back Bay
Williams, Helen	Baskerville
Williams, Nell	Route 4, Suffolk
Williams, Sadie	3216 Barton Ave., Richmond
Williamson, Mildred	Nace
Wilson, Kathlyn	Odd
Wilson, Elizabeth	Route 1, Roanoke
Wilson, Frances Owen	Paces
Wine, Virginia	903 S. Main St., Harrisonburg
Withers, Eleanor	Summit Point, West Virginia
Withrow, Emily J.	Goshen
Witt, Helen	Pounding Mill
Wittig, Helen	Broadway
Wood, Anne	1900 Amelia St., Richmond
Wood, Hazel	Route 3, Box 475, Petersburg
Woodcock, Esther	819 Washington St., Hampton
Wright, Mary	Acorn
Wright, Nellie	Bristow
Wyatt, Dorothy Elizabeth	Johnsontown
Yeary, Elizabeth	Rose Hill
Yeoman, Gene	Smithfield
Young, Martha	1007 Hamilton Boulevard, Hagerstown, Maryland
Younger, F. Elizabeth	Mt. Jackson
Zarski, Albina	2699 Bedford Ave., Brooklyn, New York
Zehmer, Virginia	McKenny
Ziegler, Eleanor	129 E. Oxford Ave., Alexandria

PATENT MEDICINES
TOILET ARTICLES
SUNDRIES

HOSPITAL SUPPLIES
STATIONERY
TOBACCOS

HOSTETTER'S CUT-RATE STORE

91 SOUTH MAIN STREET

HARRISONBURG, VIRGINIA

Martin-Senour Paints—Varnishes

WESTINGHOUSE
REFRIGERATORS

DEXTER WASHING MACHINES

**HARRISONBURG
HARDWARE CORP.**

Compliments

W. T. GRANT COMPANY
DEPARTMENT STORE

MERCHANDISE
FROM 1c to $1.00

Compliments of

Joseph Ney and Sons
Company

Homestead Farms Dairy, Inc.

GRADE "A" RAW

and

PASTEURIZED MILK

CREAM—BUTTER—BUTTERMILK

WE DELIVER—PHONE 326

THE KAVANAUGH HOTEL

The Kavanaugh is the largest and finest hotel in the heart of the Valley and is closer to all the Caverns than any other hotel in Virginia. The Kavanaugh is strictly modern and up-to-date, with a service second to none, for the traveler and tourist.

Rooms with or without bath. Golf privileges.

MAKE THE KAVANAUGH YOUR HEADQUARTERS

J. M. KAVANAUGH
PROPRIETOR

Harrisonburg Virginia

TRAVELERS LOOK UPON

CANDYLAND

AS THE

Rendezvous of Connoisseurs

AND WHY?

The Tempting Taste

Tells . . . The . . . Tale

DON'T OVERLOOK OUR LUNCHES

Harrisonburg, Va.

WHEN you are in quest of extraordinarily fine Ice Cream, please be assured that you will always have your highest conceptions gratified if you depend upon

Imperial

The Cream of All Ice Creams

You will find that the Artful Blending of Flavors with Pure Sweet Cream and Cane Sugar has been attained to a degree which permits us to insure you the same Uniform, Perfectly Balanced product from day to day . . month to month . . and . . year to year.

✢ ✢ ✢

As is TRUE *of Imperial Ice Cream You May be Equally Confident of the Fine Fresh Flavor, Richness and Silk-Like Texture of*

SHENANDOAH VALLEY BUTTER

✢ ✢ ✢

This BUTTER *Supreme* has attained and retains its leadership with thousands of families year in and year out, and the confidence of the STATE TEACHERS COLLEGE STUDENTS in the quality of Shenandoah Valley Butter is a heritage we prize.

✢ ✢ ✢

Imperial Ice Cream Company

EXCLUSIVE
DISTRIBUTORS OF
LOWNEY'S CANDIES

WORLD'S LARGEST BUS SYSTEM
SERVES ALL AMERICA BEST

Direct, convenient schedules to nearby cities and all parts of the nation. First Class service that's faster, finer, with fewer changes. Uniformly low fares, plus liberal stop-over and return privileges. Call your nearest Greyhound agent, or write—

GREYHOUND TRAVEL BUREAU
601 Virginia St. - - Charleston, W. Va.

ATLANTIC GREYHOUND Lines

FOR WHAT'S NEW IN
LADIES' READY-TO-WEAR
See

RALPH'S

Advanced Styles for Women
HARRISONBURG, VA.

THE 1934
SCHOOLMA'AM
IS BOUND IN A
KINGSKRAFT COVER

KINGSPORT PRESS INC. KINGSKRAFT

WILLIAMSON'S

FOR

PURE DRUGS
HOUSEHOLD SUNDRIES
FOUNTAIN PENS

EXCLUSIVE TOILETRIES
FINE STATIONERY
WHITMAN'S CANDY

Williamson Drug Company

Diamonds *Watches*

John W. Taliaferro

Jeweler & Optometrist

Established 1879

+ + +

Harrisonburg's
Oldest, Largest and Best Jewelry Store

Compliments of

The Parisian

LADIES'
READY-TO-WEAR

HARRISONBURG VIRGINIA

MICK or MACK
CASH TALKS

HARRISONBURG'S
MOST COMPLETE
FOOD MARKET

+ + +

Modern and Up-to-Date

WE SELL THE BEST
AND SELL FOR LESS

+ + +

Locally
Owned and Operated
J. W. DRIVER & CO.

Twenty-four Hours Out of the Day at Your Service!

LOCAL AND
LONG DISTANCE
SERVICE *Everywhere*

STATION TO STATION RATES
AFTER 8:30 P. M. ARE
CHEAPER

+ + +

Harrisonburg Mutual Telephone Company

DIAMOND ENGAGEMENT RINGS
IN PLATINUM AND GOLD

STERLING SILVER

in Many Attractive Patterns

FRANK R. FORD, INC.
FORMERLY GALE-FORD CO.
229 GRANBY STREET NORFOLK, VIRGINIA

HERBERT'S
419 E. BROAD ST.
RICHMOND VIRGINIA

FINE
FEMININE
FOOTWEAR

TOMORROW'S STYLES
TODAY

Featuring

BLUE, GRAY, BEIGE,
BLACK, WHITE, BROWN

For Street . . . for Afternoon . . .
for Sports . . . for Evening . . .

Always 100 New Models

$2.95 - $3.95
AAA to D 2½ to 9

A NATION-WIDE INSTITUTION
J.C.Penney Co.
Incorporated
DEPARTMENT STORES

One of 1460 Department Stores

READY-TO-WEAR

Shoes Dry Goods Clothing
and Notions

WE OUTFIT THE
FAMILY

HARRISONBURG VIRGINIA

Compliments of

J. G. McCRORY COMPANY

5c TO $1.00 STORE

WE APPRECIATE YOUR PATRONAGE

ENTERTAINMENT HEADQUARTERS
THE BEST PICTURES AT POPULAR PRICES
WARNER BROS.
VIRGINIA
THEATRE—HARRISONBURG
A GOOD SHOW ALWAYS
We Appreciate Your Patronage!

REPAIR SERVICE WHILE YOU WAIT
LOKER'S
Formerly Champion Shoe Repair Shop
We Deliver to You Free
J. T. LOKER, Prop.
Phone 85-R 45 E. Market St.

Walter Trobaugh
ELECTRICAL CONTRACTING AND SUPPLIES
New Location, 73 So. Court Square
Harrisonburg, Va.
PHONE 316

ZAMSKY STUDIO, Inc.

THIS year we have completed the photographic work for over a hundred schools and colleges, and the photographs in this book are an example of our uniform quality and fine workmanship.

A telephone call will bring our representative to your school, or, if your prefer, write for particulars about our special school rates, and contracts for school publications.

SITTINGS BY APPOINTMENT TELEPHONES { PENNYPACKER 6190 / PENNYPACKER 8070

902 CHESTNUT STREET PHILADELPHIA, PA.

Over 10,000,000 a Day Drink Coca-Cola in Bottles

Coca-Cola

HARRISONBURG

Coca-Cola Bottling Works

IT HAD TO BE GOOD TO GET WHERE IT IS

"Come See Us Sometime"

FRIDDLE'S RESTAURANT
and
Soda Sandwich Shoppe

✣ ✣ ✣

We Have a Standing Order for the
LATEST RECORDS
WEEKLY
ALSO
A New 10c Ice Cream Special
Each Week—*"And full to the Brim"*

✣ ✣ ✣

"In the Center of Everything"

MURPHY'S HOTEL

Right in the Heart of

RICHMOND, VIRGINIA

IS HEADQUARTERS FOR THE
COLLEGIATE

FOR GRADUATION

JEWELRY

THEY ARE EVERLASTING GIFTS

JOHN W. TALIAFERRO SONS

JEWELERS

50 SOUTH MAIN STREET HARRISONBURG, VIRGINIA

The Chas. H. Elliott Co.

Engravers, Printers, Jewelers

LEHIGH AVE. *and* SEVENTEENTH ST.

PHILADELPHIA, PA.

OFFICIAL JEWELERS FOR THE CLASS OF 1935

OFFICIAL ENGRAVERS FOR THE CLASS OF 1934

Valley Gift and Book Shop

J. M. BIEDLER, *Owner*

120 S. Main St.

HARRISONBURG VIRGINIA

Books, Stationery, Office Supplies, Kodak Work, Gifts, Magazines, School Supplies

FRATERNITY, COLLEGE and CLASS JEWELRY

Commencement Announcements, Invitations, Diplomas

Jeweler to the Senior Class of Harrisonburg State Teachers College

L. G. Balfour Company

Manufacturing Jewelers and Stationers

ATTLEBORO, MASS.

Experience Teaches!

The New Standard Prices established by the NRA Code for Cleaners and Dyers also establishes the fact that QUALITY CLEANING demands a FAIR PRICE. HAYDEN'S has always been a QUALITY CLEANER and has endeavored to charge only FAIR PRICES for all work. Your Cleaning and Dyeing is always assured of EXPERIENCED supervision when entrusted to HAYDEN'S.

CLEANING . . . DYEING . . . PRESSING . . . REPAIRING

Prompt, Dependable Delivery Service

HAYDEN'S DRY CLEANING WORKS

For Over 24 Years Harrisonburg's Reliable Quality Cleaners PHONE 274

"SAY IT WITH FLOWERS"

We make a specialty of furnishing flowers for all occasions . . . Whether a small bouquet for the table, or a beautifully arranged corsage . . . We can execute it to your entire satisfaction.

In selecting flowers, you naturally consider freshness and arrangement . . . our flowers are HOME-GROWN and fresh, with all their beauty and fragrance.

When you think of Flowers—Think of PLECKER'S

J. E. PLECKER & COMPANY

COLLICELLO STREET PHONE 38

BURKE & PRICE

INSURANCE

AUTOMOBILE
LIFE
FIRE

ACCIDENT
BONDING
HEALTH

THE NATIONAL BANK BUILDING

HARRISONBURG VIRGINIA

PHONE 16

Friends of H. T. C.

SENATOR BYRD
THOMAS L. YANCEY
JOSEPH SPIGEL, Inc.
SAKS & CO.
GUY'S IN ROANOKE
WARD SWANK
E. R. MILLER, M. D.
DR. CLAUDE MORRISON
GEO. N. CONRAD
L. N. SPITZER
GLENN RUEBUSH
DR. C. W. DEVIER
DR. B. S. YANCEY
DR. C. E. NICHOLAS
DR. C. E. CONRAD
DR. P. C. SPITZER
DAILY NEWS RECORD

EXPERT JEWELRY REPAIRING

Expert watch repairing under supervision of graduate watchmaker

+ + +

OPTICAL DEPARTMENT

+ + +

Lens Grinding

Frames and Adjusting of Glasses

+ + +

D. C. DEVIER

JEWELER

225 Main Street Phone 94

EYEGLASSES NORFOLK, VA. G·L· Hall OPTICAL CO. INC. RICHMOND, VA. KODAKS

G. L. HALL

257 GRANBY STREET

NORFOLK, VA.

THE SCHOOLMA'AM STAFF

WISHES TO CALL ATTENTION TO

THE FOLLOWING FACTS REGARDING

THE STATE TEACHERS COLLEGE

HARRISONBURG, VIRGINIA

Member Association of Colleges and Secondary Schools of the Southern States

Class "A" Member American Association of Teachers Colleges

Established by the General Assembly 1908
Annual enrollment, 1,300
Faculty of 60 well-trained and experienced college teachers
Located in the Shenandoah Valley
Elevation 1,300 feet
Campus of 60 acres
Beautiful mountain environment
Sixteen college buildings
Total value college plant $1,600,000
Both city and rural training schools
Athletic field and tennis courts
Two gymnasiums. Nine-hole golf course.
Two swimming pools (indoor and outdoor)
College Camp on Shenandoah River

Experience

LYNCHBURG ENGRAVED ANNUALS ARE BUILT UPON YEARS OF EXPERIENCE AS SPECIALISTS IN THE FIELD OF SCHOOL PUBLICATIONS

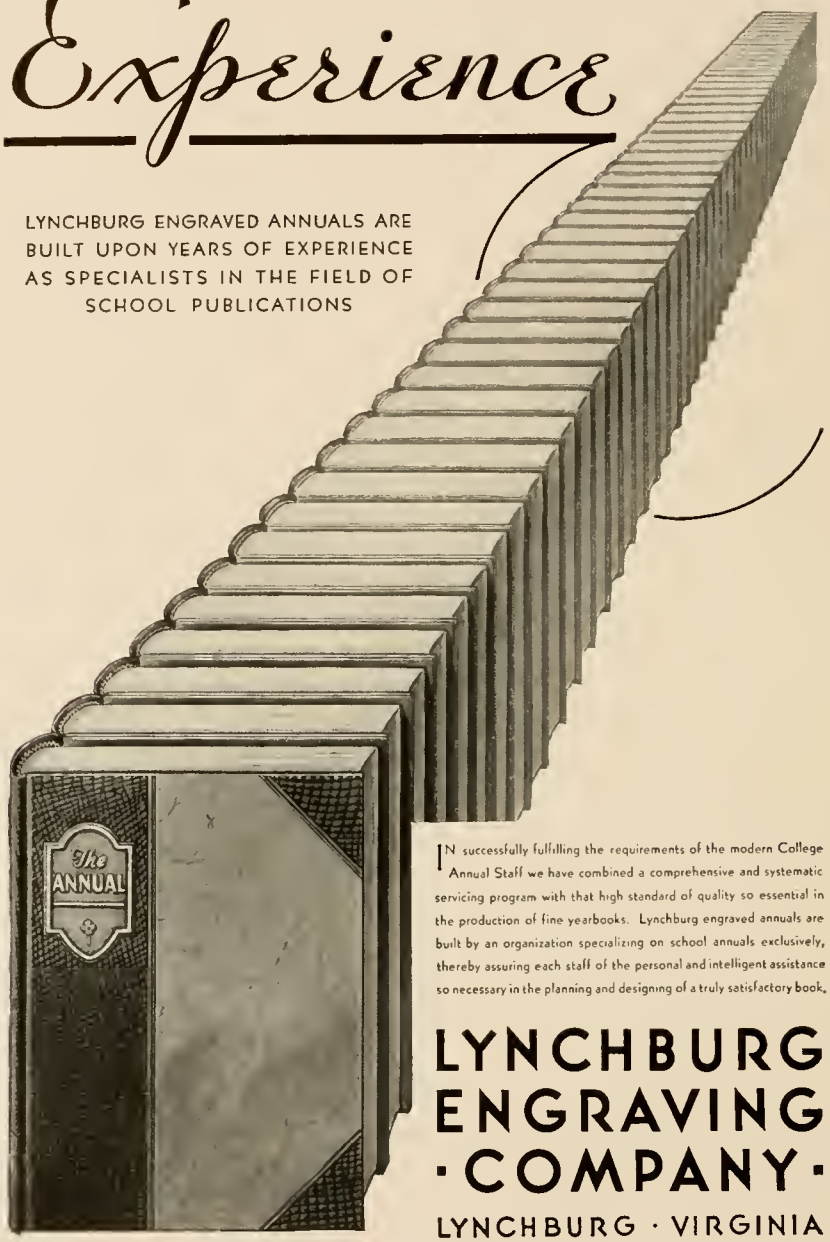

IN successfully fulfilling the requirements of the modern College Annual Staff we have combined a comprehensive and systematic servicing program with that high standard of quality so essential in the production of fine yearbooks. Lynchburg engraved annuals are built by an organization specializing on school annuals exclusively, thereby assuring each staff of the personal and intelligent assistance so necessary in the planning and designing of a truly satisfactory book.

LYNCHBURG ENGRAVING · COMPANY ·

LYNCHBURG · VIRGINIA

Builders of Better Annuals

BELL
MADE

THE IMPRINT *of* PRIDE

Bids for patronage on a basis of price alone get small response from people who know the true worth of good quality in PRINTING. They prefer to pay the slight difference in the cost of good printing over mediocre printing because of the vastly superior RESULTS obtained —and RESULTS, of course, are paramount.

•

BELL MADE ANNUALS are produced by skilled craftsmen to meet the most exacting requirements. But, measured by the standards of real service and satisfaction, they are, after all, the least expensive.

•

J. P. BELL COMPANY, Inc.

816 MAIN STREET · · LYNCHBURG, VIRGINIA